AHS

1935

Genevieve Sharsberg

1935

Digitized by the Internet Archive
in 2015

https://archive.org/details/arlingtonhighsch1935arli

EX LIBRIS

The 1935 Year Book

Published by

The Senior Class

Of The Arlington High School

ARLINGTON, MASSACHUSETTS

Alice A. Preston

AHS

DEDICATION

We seniors, wha are leaving Arlingtan High this June to go forth into the world, lovingly dedicate our Year Baok ta yau in order to present visible evidence af our affectianate regard far you as a true friend and af our high esteem far yau as the teacher whose calm pleasantness, whose absolute fairness, and whase deep interest in yaur subject, as well as in us students, have made Latin a living language, Caesar and Cicero real peaple, and yaur classes a saurce af inspiratian and enjayment far us all.

A.H.S.

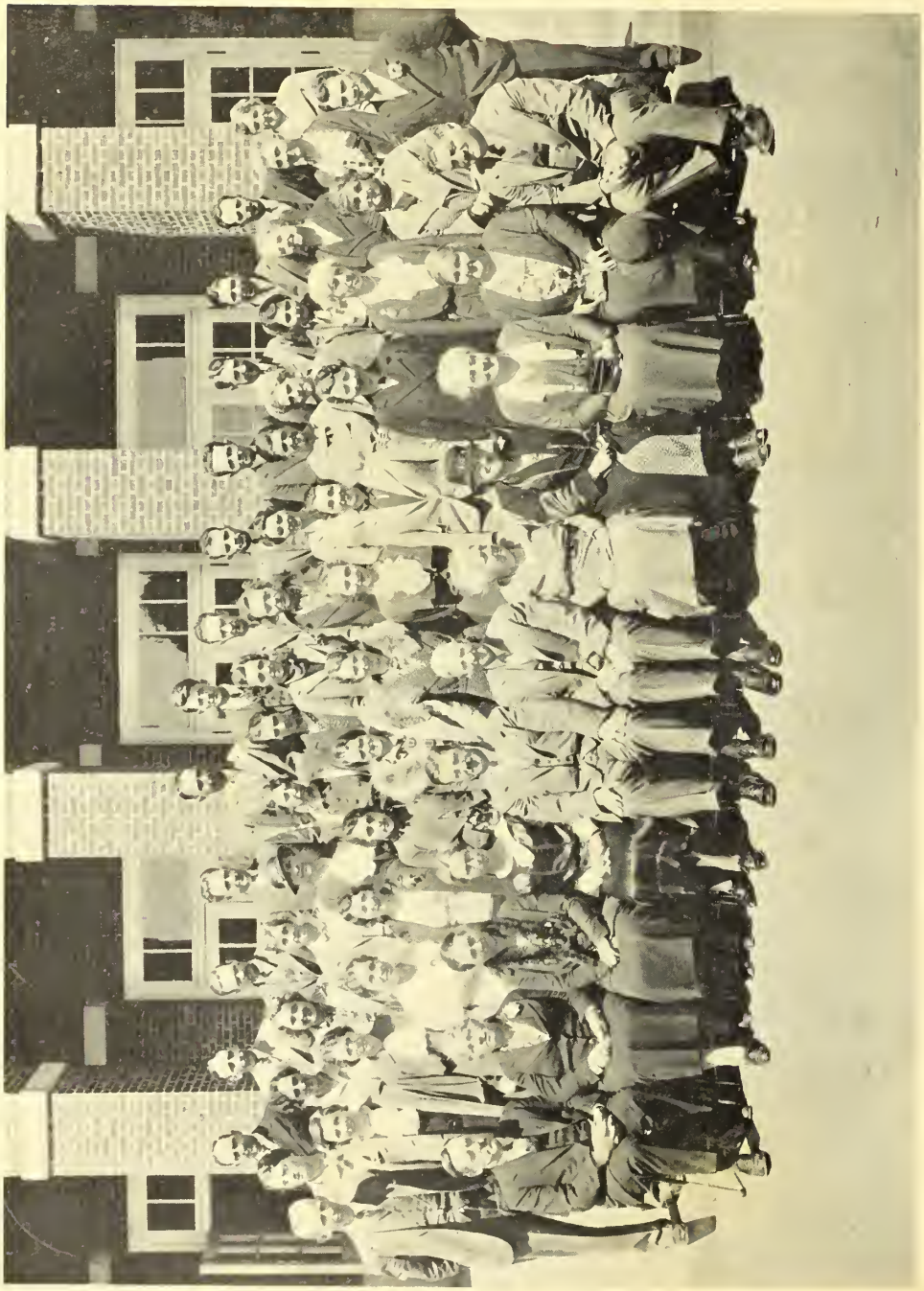

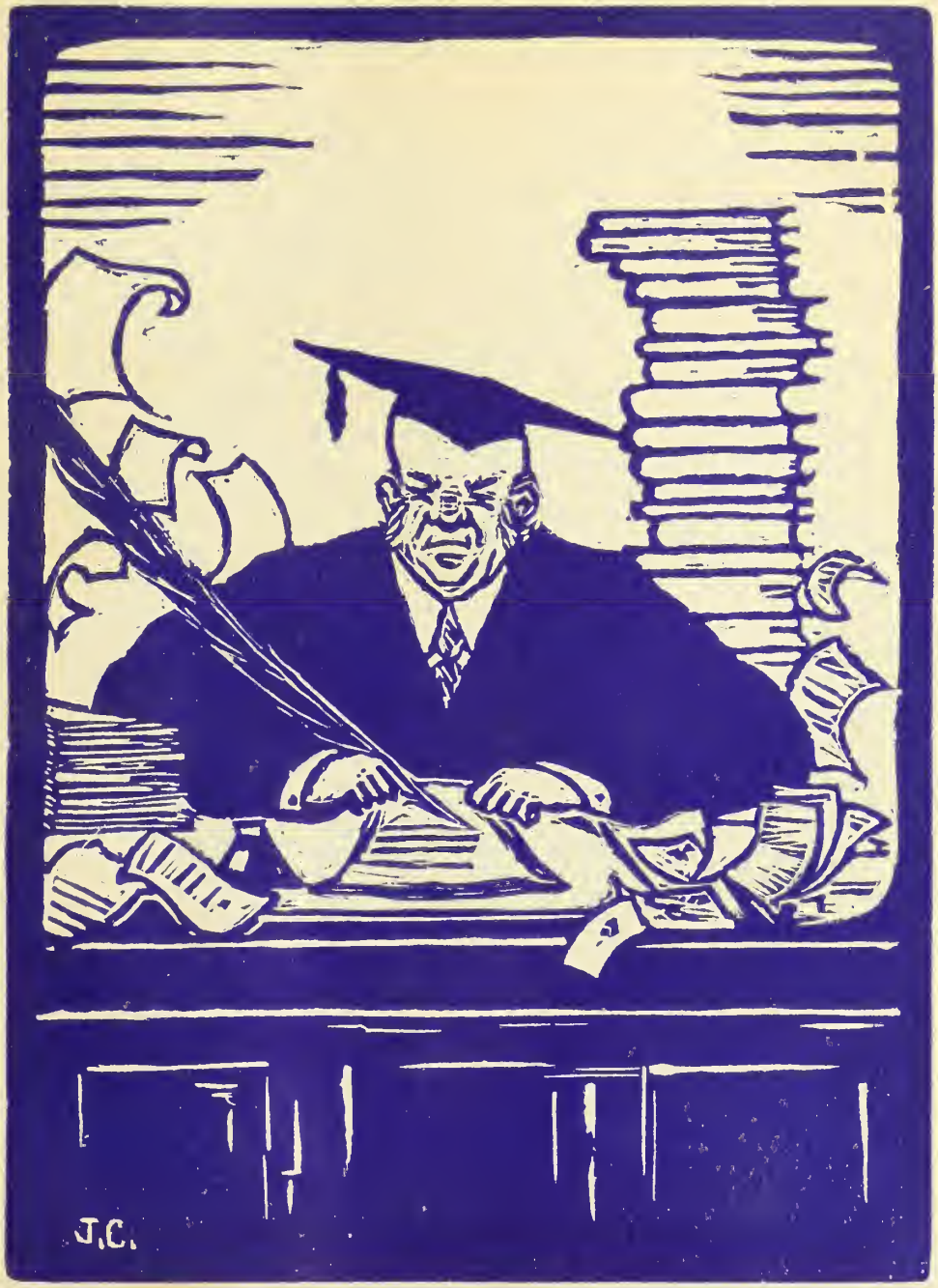

FACULTY

Arlington Senior High School Faculty
1934 - 35

Herman Gammons, *Principal*

Raymond S. Morrill, *Assistant Principal*

Evelyn A. Testa, *Secretary*

Arthur, Lawrence P., *Printing*
Bailey, Bessie B., *French*
Barry, Veronica, *French*
Binning, Theresa B., *Stenog., Type., Filing*
Bullock, Sarah J., *Mathematics*
Burke, W. Ray, *Geography, Economics*
Campbell, May, *Cookery*
Casey, Alma, *Typewriting*
Cheney, Evangeline, *Stenog., Type., Filing*
Conway, Bessie A., *History*
Cooper, Louise J., *English*
Crosby, Irene E., *Physical Training*
Cunniff, Mary E., *Stenog., Typewriting*
Donovan, Mary E., *English*
Dow, Arline, *English*
Eaton, Douglass L., *Mathematics*
Fowler, Alban, *Chemistry*
Gray, Martha S., *Librarian*
Harlow, Leola B., *Bookkeeping*
Hormel, Henry D., *History*
Hunt, Ruth, *English*
Hutchins, Adelaide L., *Spanish*
Jenks, Alice L., *Geography*
Jerardi, Grace R., *French, German*
Jewett, Ida B., *Biology*
Johnson, Carl A., *History*
Johnston, Claire H., *Oral English*
Kapff, George R., *Mathematics*
Kennedy, Constance F., *Sewing*
Kennedy, Mary, *Bookkeeping, Type.*
Krastin, Theresa, *English*
Lawton, Catherine, *English*
Matthews, Helen F., *Oral English*
Moffatt, Martha S., *History*
Murdock, Lela C., *French*
Murray, Frances B., *Stenog., Typewriting*
Nash, Helen E., *Law and Economics*
Nelson, James W., *Mathematics*
Ostergren, Fred V., *Bookkeeping*
Pattison, H. Pauline, *History*
Peck, Eugenia C., *English*
Plummer, M. Donald, *Drawing*
Porter, Gladys I., *English*
Preston, Alice A., *Latin*
Prestwood, Mary L., *Industrial Arts*
Rice, Helen T., *Sewing*
Rounds, Dorothy, *Latin*
Sandberger, Sydney J., *Mechanical Arts*
Shedd, Minnie L., *French*
Skinner, Charles W., *Chemistry, Physics*
Taber, Vivian H., *English*
Taylor, Eleanor F., *Mathematics*
Toner, James J., *P'manship, Book., Geog.*
Treat, Alice, *English*
Wakefield, Lura M., *History*
Wardle, Ethelwyn, *Music*
Woodend, M. Edith, *Office Training*
Wright, Lois B., *Latin, English*
Hickey, Mary A., *Clerk*
O'Neill, Martha E., *Matron*

AHS

AN APPRECIATION

We, the Seniors of 1935, take this opportunity to express our sincere appreciation of the valuable assistance our Principal, Mr. Gammons, has given us during our career at A. H. S. His kindly advice, his cheerful spirit, his fine example, and his genuine interest in our welfare have made the years we spent under his guidance ones whose memory will gladden and inspire us throughout our lives.

SENIORS

Class Officers

William J. Collins
President

Donna Wood
Secretary

Catherine Hart
Vice-President

John E. Buckley
Treasurer

Year Book Committees

Upper: A. Byer, N. Quinzani, E. Young, B. Rimbach, N. Chambers, W. Marvin, D. Robbins
Lower: J. McCormick, C. Kelty, V. Cox, J. Buckley, D. Gillis

Editor-in-Chief
VIRGINIA COX

Literary

AVA BYER
NOREEN CHAMBERS
DONALD GILLIS
ERROL YOUNG
NANCY QUINZANI
JOHN MCCORMICK

Pictures
GEORGE SAVAGE

Business Manager
JOHN BUCKLEY

RICHARD BRAINARD
RUTH BRISON
MARION BUTLER
JOHN CASEY
MALCOLM CAMPBELL
WINIFRED MARVIN
MOLLIE MCMANUS
BARBARA RIMBACH
HAZEL SULLIVAN
JOHN WALLWORK

AHS

MARION F. ABBOUD
"Mar"
19 Melrose Street

"She serves all who dares to be true."

SIMMONS

LESTER ARBETTER
"Bing"
122 Sylvia Street

"He worked and sang from morn till night, no lark more blithe than he."

GERTRUDE AHERN
"Gert"
52 Wyman Terrace

"Where she met a stranger, there she left a friend."
Tennis, Girl's Club

KATHERINE GIBBS SCHOOL

ANAHID AVAKIAN
"Anna"
58 Massachusetts Avenue

"Let me have music, and I seek no more delight."

Orchestra, Honor Roll

Office Assistant

THOMAS AHERN
72 Amsden Street

"He is a soldier fit to stand by Caesar."

BOSTON COLLEGE

WILLIAM BARRY
"Bill"
310 Massachusetts Avenue

"One who lives today without a care."
Hockey (Manager)

BOSTON UNIVERSITY

LOUISE ALDERSON
157 Newport Street

"She had a head to contrive, a tongue to persuade, and a hand to execute any mischief."
Tennis, Basketball

BOSTON UNIVERSITY

ELEANOR L. BATHMANN
"Ellie"
212 Gray Street

"As merry as the day is long."
Basketball, Dramatic Club

COLBY JUNIOR COLLEGE

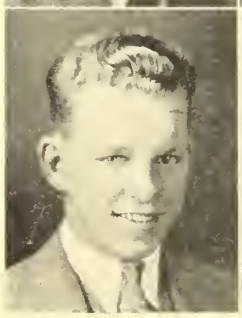

CARL ANDERSON
"Andy"
87 Egerton Road

"He was a man of cheerful yesterdays and confident tomorrows."
Football, Track, Cross-Country, Class Baseball, Class Basketball, Chronicle Staff, Civil Service.

ELIZABETH S. BELL
"Beth"
121 Highland Avenue

"You'll never find a friend but what has found a friend in thee."

Orchestra, Dramatic Club

A.H.S.

EDITH BENJAMIN
35 Norfolk Road

"How quiet in school. How lively outside."

ALTHEA BISHOP
"Bud"
9 Bartlett Avenue

"A jewel is small but very precious."

The Pirates of Penzance

STANLEY G. BENNER
"Tiny"
11 Avon Place

"A man who consecrates his hours to vigorous effort and honest aim."

Football, Class Basketball, Class Baseball, Dramatic Club

TILTON ACADEMY

WARREN N. BIXBY, JR.
"Bix"
38 Marathon Street

"For he was studious, courteous, and able."

Class Basketball

HARVARD

GORDON BENNETT
"Benny"
349 Gray Street

"A merry heart maketh a cheerful countenance."

Dramatic Club, Glee Club, Tennis

DOCTOR (plastic surgery)

Best of luck
Bob

ROBERT S. BLOOM
"Bob"
10 Thorndike Street

"A moral, sensible, and well-bred man."

Orchestra

SALESMAN

MARGERY A. BENSON
"Midge"
99 Hibbert Street

"I love such a society as is quiet, sweet, and wise."

Basketball, Tennis, Glee Club, Dramatic Club

KATHERINE GIBBS SCHOOL

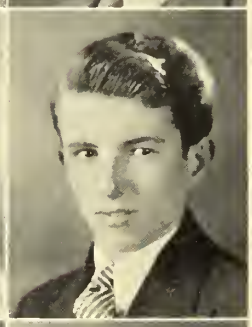

THOMAS F. BONDI
"Wimpy"
43 Amsden Street

"The tones of his voice are mightier than strings of brass to move us."

President of Boy's Glee Club, Secretary of Boy's Glee Club, "Pirates of Penzance."

CHAUFFEUR

PETER G. BERTOLAMI
"Happy"
51 Varnum Street

"It is through art, and art, only that we realize our perfection."

Class Baseball, Class Basketball, Cross Country

LAWRENCE ACADEMY

LEONARD J. BOOTH
46 Teel Street

"To be sincere is the way of this man."

Fencing Club

A.H.S.

M. MIRIAM BRACKETT
10 Varnum Street

"Some are born great, some achieve greatness."

STENOGRAPHER

RUTH E. BRISON
"Ruthie"
10 Locke Street

"The true source of her cheerfulness is her kindesss and sympathy."

Glee Club, Dramatic Club, Library Club

STATE TEACHERS COLLEGE

MARY E. BRADFORD
"Mary"
15 Everett Street

"Learned, and fair, and good is she."

Dramatic Club, Honor Roll

BOSTON UNIVERSITY

ARTHUR BROWN
"Brownie"
167 Charlton Street

"A faithful soul, a true and loyal friend."

RICHARD E. BRAINARD
"Dick"
45 Bartlett Avenue

"He was full of joke and jest."

Band, Orchestra, Year Book Advertising Committee

HARVARD

NATALIE BROWN
"Nat"
185 Wachusett Avenue

"The flower of sweetest smell is shy."

VESPER GEORGE SCHOOL OF ART

ROBERT I. BRAINARD
"Bob"
45 Bartlett Avenue

"All who joy would win must share it—happiness was born a twin."

Band, Orchestra

HARVARD

PHYLLIS BROWN
83 Appleton Street

"She has everything advantageous to life."

Band, Orchestra

VIRGINIA M. BREEN
"Ginny"
42 Richfield Road

"'Tis not her talent to conceal her thoughts, but to carry smiles and sunshine on her face."

Girl's Club, Glee Club, Tennis

EMMANUEL

THOMAS BROWN
52 Trowbridge Street

"A sense of humor is a priceless thing."

BOSTON UNIVERSITY

AHS

CREELEY S. BUCHANAN
"Buck"
51 Rangeley Road

"A careless song with a little nonsense in it, does not misbecome a monarch."

Football, Track, Student Council, Glee Club, Dramatic Club, Debating Club, "Pirates of Penzance", "A" Club

TILTON ACADEMY

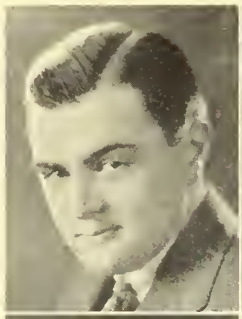

OLIVE BURTT
93 Crescent Hill Avenue

"She mixed reason with pleasure and wisdom with mirth."

Orchestra, Honor Roll

SIMMONS

BARBARA A. BUCK
"Bucky"
69 Richfield Road

"She acts as if the world and she were hand and glove."

LELAND POWERS

MARION F. BUTLER
"Butty"
74 Melrose Street

"A true and sincere nature."
Glee Club

MT. AUBURN HOSPITAL

JOHN E. BUCKLEY
"Buck"
57 School Street

"I am armed so strong in honesty that your threats pass by me as the idle wind which I respect not."

Student Council, Dramatic Club, Football

MASSACHUSETTS STATE

AVA C. BYER
"A"
102 Webster Street

"She that hath knowledge spareth her words."

Honor Roll, Dramatic Club, Literary Club, Girls' Club, Literary Committee of Yearbook.

RADCLIFFE

EDITH E. BURNS
56 Blossom Street

"Her capability is her wealth."

JOHN R. BYRNE
"Jim" "Jack"
81 Gloucester Street

"Silence is golden."

Hockey, Chronicle Staff

BOSTON UNIVERSITY

RUTH BURNS
39 Newport Street

"She's the very pink of courtesy."

Glee Club, Dramatic Club

GRACE CALLAHAN
83 Medford Street

"Her ways are ways of pleasantness."

SALEM TEACHERS

AHS

DOROTHY M. CAMPBELL
"Dot"
107 Grafton Street
"There's music in her feet."
WILFRED ACADEMY

WALTER E. CARRAN, JR.
216 Massachusetts Avenue
"Knowledge is more than equivalent to force."
M. I. T.

MALCOLM CAMPBELL
"Mal"
8 Chandler Street
"Oh happiness, his being's end and aim!"
Football, Year Book Committee, (Adv.)
HEBRON PREP M. I. T.

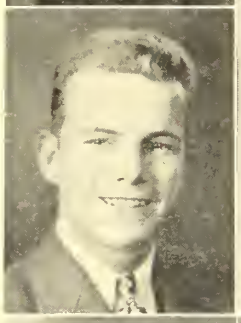

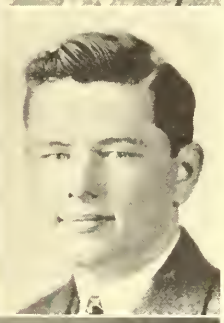

JOHN J. CASEY
36 Bartlett Avenue
"The deed is everything, the glory is naught."
Dramatic Club, Football Manager, Year Book Committee (Adv.)
M. I. T.

THERESA CAMPOBASSO
"Sooky"
44 Decatur Street
"By nature born a friend to glee and merriment."
LESLEY SCHOOL

WINIFRED CASS
"Winnie"
63 Claremont Avenue
"The soul of music slumbers in the shell, till waked and kindled by the master's spell."
Orchestra
SECRETARIAL WORK

BARBARA CARENS
"Babs"
10 Upland Road
"A cheerful Temper."
Tennis Team 1935
LELAND POWERS

EDITH CASSIDY
"Edie"
46 Rawson Road
"She was a picture of health and contentment."
Dramatic Club, Glee Club, Honor Roll
SECRETARIAL SCHOOL

JAMES F. CARMODY
"Jim"
48 Lewis Avenue
"Diligence is the mother of good fortune."
Dramatic Club, Debating Club, Esperanto Club
BOSTON COLLEGE or TUFTS

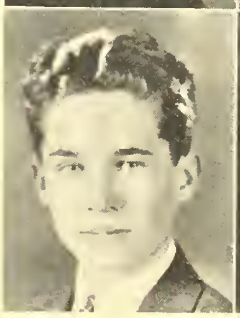

NOREEN CHAMBERS
"Billie"
11 Magnolia Street
"Her manners, diligent; her voice, sweet and gentle."
Dramatic Club, Year Book Committee, Pirates of Penzance

AHS

JAMES M. CHARVES
18 Teel Street

"He does well who acts nobly."

NORTHEASTERN

BENJAMIN CORLETO
"Benny"
84 Oxford Street

"Sure and steady wins the race."

Class Basketball, Class Baseball

COLUMBIA

HAROLD CUILLO
"Harry"
56 Claremont Avenue

"There is no royal road to geometry."

Track, Tennis

LUCY F. CORLETO
84 Oxford Street

"There's mischief in those eyes so dark and deep."

Girls' Club, Honor Roll

LESLEY SCHOOL

JAMES F. COLBY
38 Magnolia Street

"His gravity is the ballast which keeps him steady."

M. I. T.

RUBY COWAN
"Betsy"
34 Egerton Street

"Richer than Croesus, for you are today
The heiress of good wishes and fast friends."

Girls' Glee Club, Girls' Club

PIANO TEACHER

WILLIAM J. COLLINS
"Bill"
64 Park Street

"None but himself can be his parallel."

President of Senior Class, Captain of Football, Captain of Hockey, Track, "A" Club

HOLY CROSS

VIRGINIA T. COX
"Virgie"
20 Old Mystic Street

"Her character is higher than her intellect."

First Honor Roll, Editor-in-Chief of Year Book

WELLESLEY

ERNEST L. COOPER
18 King Street

"By the work done one knows the workman."

Dramatic Club

MASSACHUSETTS STATE

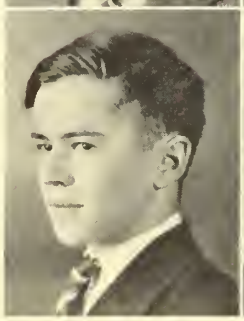

RAYMOND COYNE
"Punch-Ray"
82 Newport Street

"A merry heart doeth good like a medicine."

Football, Hockey (Varsity), Baseball

BOSTON COLLEGE

AHS

MARY CROSBY
37 Cornell Street

"Happy am I, from care I am free."

Dramatic Club

STENOGRAPHER

FRANK P. D'AGOSTINO
"Shaky"
59 Mystic Valley Parkway

"Few things are impossible to diligence."

BEVERLY CUE
"Beve"
21 Walnut Street

"The man that blushes is not quite a brute."

Dramatic Club, Radio Club, Esperanto Club, Class Basketball

P. N. H.

DORIS MAY DALE
"Dolly"
50 Sherborn Street

"Dimpled o'er with smiles."

Secretary Student Council, Dramatic Club, Girls' Club

NURSING

HOWARD CUTTER
23 Gloucester Street

"Tis not what man does which exalts him, but what man would do."

Honor Roll, Band, Orchestra, Golf, Track

SHERMAN DAVISON
"Dave"
22 Churchill Avenue

"What a spendthrift is he of his tongue."

Honor Roll, Dramatic Club, "Merchant of Venice", "Sleeping Car", Glee Club "Freshies," "Pirates of Penzance", Cross Country.

HARVARD

Best of luck Jim "Dave" '35

LOUISE M. DACEY
8 Wyman Lane

"A good name is better than precious ointment."

Glee Club, Chronicle

BURDETT

ELIZABETH M. DAWE
"Betty"
15 Harvard Street

"Sing away sorrow, cast away care"

DIETETICS

PHYLLIS DACEY
"Phyl"
70 Mt. Vernon Street

"I would applaud thee to the very echo that would applaud again."

Girls' Club (Vice-President), Tennis (Manager), Glee Club

KATHERINE GIBBS SCHOOL

IRENE E. DAY
"Giggles"
78 Margaret Street

"How graceful acts do daily flow from all her words and actions."

Glee Club

COMMERCIAL ART

Leave U

A.H.S.

MARY DeCOURCEY
"Deke"
28 Moore Place
"So sweet, the blush of bashfulness
E'en pity scarce can win it less."
Girls' Club
NURSE

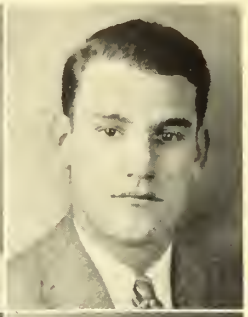

WILLIAM B. DOES
"Bill"
256 Appleton Street
"To thy speed add wings."
Track, Dramatic Club, Band, Glee Club, Pirates of Penzance, Merchant of Venice
ALABAMA UNIVERSITY

ELVERA DeLOLLIS
"Vera"
23 Melrose Street
"A true friend is forever a friend."
Tennis
SYMMES HOSPITAL

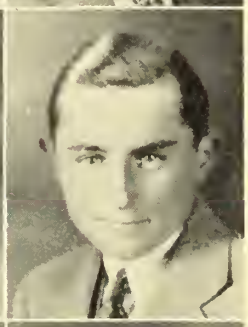

JOSEPH B. DOHERTY
"Dit"
40 Hawthorne Avenue
"He was just the quiet kind, whose nature never varies."
M. I. T.

EDNA J. DENNEN
"Dennie"
58 Warren Street
"Gayety without eclipse."
Tennis, Hockey, Basketball, Baseball, Glee Club, Girls' Club, Dramatic Club, "A" Club
CHANDLER'S SECRETARIAL SCHOOL

WILLIAM F. DOHERTY
"Bill"
27 Menotomy Road
"A quiet energetic fellow."
Honor Roll, Class Baseball, Class Basketball
NORTHEASTERN B. A. Adv.

JOSEPH DISILLIER
"Joe"
92 Chandler Street
"A prudent man looketh well to his homework."
Football, Hockey, Class Baseball
RHODE ISLAND STATE

FRANCIS M. DONNELLY
"Frank"
18 Amherst Avenue
"He is persistent in his undertakings."
Indoor Track, Spring Track, Class Basketball, Class Baseball
BENTLEY SCHOOL

ANNA DICKSON
"Dickie"
85 Brattle Street
"To be merry best becomes thee".
Basketball Team, Captain of Baseball
SECRETARY

KATHRYN DONOVAN
"Dunny"
166 Washington Street
"Let us now be up and doing, with a heart for any fate."
Dramatic Club
BOSTON UNIVERSITY

AHS

JAMES DOWNING
9 Blossom Street

"He is quiet, and gets there, and nothing intervenes."

BERNADETTE P. DWYER
"Bernie"
12 Williams Street

"Her happiness consists of labor."

Manager of Basketball, Dramatic Club

STENOGRAPHER

LAURENCE DRISCOLL
22 Jean Road

"Words of learned length and thundering wounds are his."

Student Council, President Debating Club, Track and Cross Country, Red Cross Representative, Class Orator, Honor Roll

M. I. T.

MARTHA EASTON
"Martie"
17 Marion Road

"A face with gladness overspread!
Soft smiles, by human kindness bred."

Orchestra, Pirates of Penzance

STENOGRAPHER

HELEN DUFFEY
74 Orvis Road

"She's pretty to walk with, and witty to talk with."
Chronicle

KATHERINE GIBBS SCHOOL

RICHARD S. EMERY
"Dick"
315 Lake Street

"Rich in good works."

EXETER

GERTRUDE DUFFY
"Gertie"
190 Pleasant Street

"Lovely to look at, delightful to know."

Dramatic Club, Honor Roll

EMMANUEL

EDITH ESTABROOK
"Bud"
11 Newton Road

"The hand that made you fair hath made you good."

SECRETARIAL WORK

MARGARET A. DuPLESSIS
"Peggy"
53 Churchill Avenue

"With joyous skill her time is spent on all things all day long."

HARTFORD HOSP.—NURSE

HERBERT EVANS
"Herbie"
49 Westminster Avenue

"Though modest, on his unembarrassed brow Nature has written, 'Gentleman'."

A.H.S.

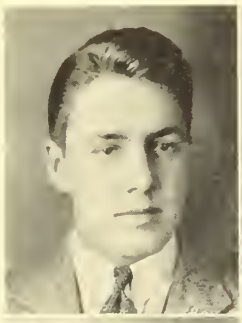
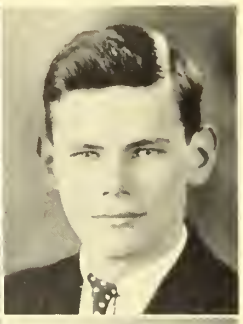

ROBERT FAGERLAND
"Bud"
25 Coolidge Road

"Thou art what the world calls a brave fellow, and I have ever found thee an honest one."

Golf

HARVARD

JOHN T. FOLEY
30 Churchill Avenue

"A good heart is better than all the heads in the world."
Orchestra

TUFTS

MARGARET T. FLAHERTY
"Peggy"
2[illegible] Newton Road

"As we be merry, may we still be wise."

BOSTON UNIVERSITY

CARMEN FORITANO
"Carl"
29 Cornell Street

"As the ball is pitched the catcher is pleased."

Baseball, Class Basketball

BENTLEY SCHOOL

Best Wishes & Luck
Carmen

DORETTE FLENTJE
35 Burch Street

"I have a heart with room for every joy."

Honor Roll

KATHERINE GIBBS SCHOOL

CONSTANCE FREEMAN
"Connie"
18 Freeman Street

"Her silence is more musical than any song."

HELEN M. FLYNN
"Chubby"
10 Osborne Road

"Oh, but she was gay!"

WILFRED ACADEMY

FAITH FREEMAN
"Prinnie"
132 Appleton Street

"Along the cool sequestered vale of life she kept the noiseless tenor of her way."

Band, Orchestra

HAROLD E. FOGG, JR
"Foggy"
89 Sunset Road

"I found thee of more value than stamps, or gold."

Dramatic Club, Football (Asst. Manager), Baseball (Senior Manager)

BENTLEY SCHOOL

LOUISE FREEMAN
14 Lake Street

"Knowledge is more than equivalent to force."

SECRETARIAL WORK

AHS

JAMES GALLAGHER
"Patsy"
13 Aerial Street

"For even though vanquished he could argue still."

Dramatic Club, Glee Club, Debating Club

N. E. AIRCRAFT SCHOOL

ELIZABETH A. GIARRIZZO
"Jerry"
7 Amsden Street

"Her music in our hearts we bore
Long after it was heard no more."

Glee Club, Dramatic Club, Cheer Leader

RADIO SINGING

GEORGE GALLUZZO
"Pussy"
54 Decatur Street

"Truth is usually the best indication of a great man."

BENTLEY SCHOOL

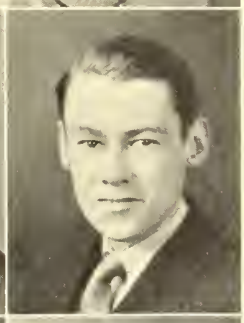

DONALD GILLIS
3 Bartlett Avenue

"He has so much wit and mirth about him there is no living with him or without him."

Basketball

CURTIS R. GANONG
70 Madison Avenue

"Great is truth and mighty above all things."

Year Book Committee, Orchestra, Band

NORTHEASTERN

ELEANOR GORELL
46 Mt. Vernon Street

"She is spry at gym and talks with a vim."

Hockey, Basketball, Baseball

CLARENCE GENGE
"Classy"
188 Newport Street

"He was a man, take him for all in all."

Football, Basketball

ROSE GOTTLIEB
105 Sylvia Street

"Laugh? Yes, why not? It is better than crying."

Glee Club

MARIO GIAQUINTO
"Chick"
66 Warren Street

"Youth runs with swift feet."
Track

BOSTON UNIVERSITY

ROBERT K. GRIFFIN
26 Florence Avenue

"Good, the more communicated, the more abundant grows."
Spring Track

ANTIOCH

AHS

MITCHELL GUZELIAN
"Mike"
70 Amsden Street

"His silence is more eloquent than words."

Football

FRANCIS G. HARVEY
378 Park Avenue

"I have no cares."

Golf Team, Class Basketball, Glee Club, (Vice-President)

BENTLEY SCHOOL

PHYLLIS M. HARDING
"Phyl"
24 Hayes Street

"There be many who have left their names behind them (in her autograph book)."

Tennis, Dramatic Club

KATHERINE GIBBS SCHOOL

M. LORING HATCH, JR.
20 Draper Avenue

"He is of a merry heart."

BENTLEY SCHOOL

GERTRUDE HARRINGTON
"Gerda"
35 Cliff Street

"True happiness consists of the worth and choice of friends."

Bank, Dramatic Club (Country Cousin) Office Assistant, Choral Speaking, Year Book

SECRETARY

CONSTANCE HEATH
"Connie"
49 Magnolia Street

"A manner that charmed, a smile that endeared."

Girls' Glee Club, Class Basketball, Class Tennis, Girls' Club

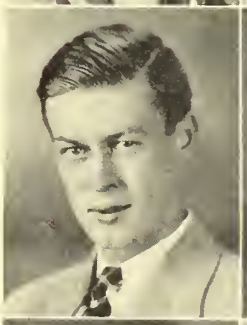

JOHN F. HARRINGTON
"Hago"
21 Albermarle Street

"Our deeds determine us."
Basketball

ROBERT HENDERSON
"Bob"
344 Appleton Street

"A regular fellow."

Dramatic Club

NORTHEASTERN

CATHERINE HART
"Kitty"
70 Varnum Street

"A most incomparable girl."

Basketball (Captain), Tennis (Captain), Vice-President of Senior Class, Hockey, Athletic Association, Year Book Committee.

SECRETARY

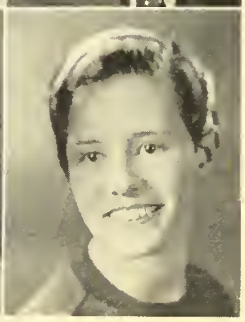

MAXINE HENDRICKS
"Max"
360 Massachusetts Avenue

"A person of sterling character."

BOSTON UNIVERSITY
ELECTRICAL ENGINEERING OFFICE

A.H.S.

G. MOULTON HERRICK
77 Falmouth Road

"He steers from grave to gay, from lively to severe."

BOWDOIN

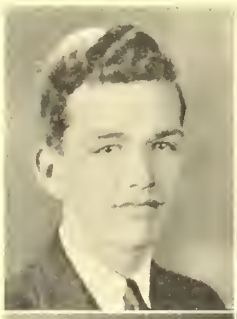

DONALD HORLEY
"Shadow"
21 Wyman Terrace

"It must be right, I've done it from my youth."

Track, Class Basketball, Tennis

MASS. SCHOOL OF OPTOMETRY

ROBERT HESSION
"Butch"
57 Alpine Street

"I work with patience, which means almost power."

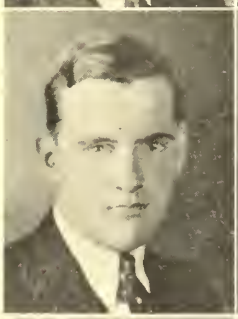

DOROTHEA HOWLEY
"Dot"
14 Magnolia Street

"She is quiet on the outside, She's the best sort of girl within."

Dramatic Club, Glee Club, Girls' Club, Tennis, Basketball

RAYMOND M. HIGGINS
"Ray"
27 Laurel Street

"On with the dance, let joy be unconfined."

Boys' Glee Club, Cheer Leader, "Pirates of Penzance"

MASSACHUSETTS STATE

CECELIA L. HUGHES
"Celia"
166 Franklin Street

"Energy and determination have done wonders many times."

B. U. LAW SCHOOL

ROBERT HILLIARD
8 Kensington Road

"A workman that needeth not to be ashamed."

M. I. T.

MARK HUNT
4 Harvard Street

"His worth is warrant for his welcome."

MARY HOGAN
8 Park Street Place

"She nothing common did or mean."

SECRETARY

MELVIN HURWITZ
26 Dorothy Road

"The mind is the standard of the man."

Dramatic Club, Debating Club

BROWN

AHS

DORIS INGLIS
"Dorie"
174 Mt. Vernon Street

"Virtue is bold and goodness never fearful."

Dramatic Club

NURSE

EDITH JOHNSON
131 Wildwood Avenue

"What sweet delight a quiet life affords."

BOSTON UNIVERSITY

OLIVE JACKSON
"Jackie"
16 Fairmont Street

"And now the pitcher holds the ball,
And now she lets it go,
And now the air is shattered by the force of O. J.'s blow."

Hockey Team (Captain), Basketball, Baseball, Chronicle

WILFRED ACADEMY

EDWARD F. JOHNSON
"Swede"
54 Alpine Street

"He who has no wish to be happier is the happiest of men."

MARGARET JAMGOCHIAN
"Peg"
52 Kenilworth Road

"Thy modesty's a candle to thy merit."

SECRETARIAL WORK

ENA JOHNSON
51 Lake Street

"Her air, her manner all admired."

Dramatic Club

VERA JENKINSON
"Jenk"
22 Hillside Avenue

"A merry heart maketh the whole world glad."

Orchestra

BOSTON UNIVERSITY

GWENDOLYN JOHNSON
"Gwenney"
51 Lake Street

"Whoever is popular deserves attention."

Dramatic Club

SECRETARIAL WORK

CHARLES W. JENKS, JR.
"Bud"
114 Newport Street

"A man of much humor."

NORTHEASTERN

NATALIE JOHNSON
"Nat"
263 Park Avenue

"Her worth is a guide to her popularity."

Glee Club, Girls' Club, Tennis, Basketball

SECRETARIAL WORK

AHS

THOMAS JOHNSON
"Tommy"
67 Hillside Avenue

"The will to do, the soul to dare."

Football, Track, Class Baseball

MASSACHUSETTS STATE

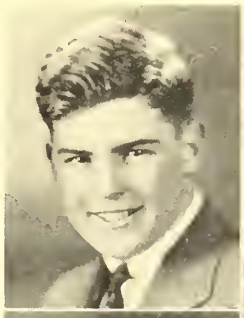

WILLIAM KEMPTON
"Texas"
1 Carl Road

"He that is slow to anger is better than the mighty."

Basketball, Baseball

TUFTS

Lots of Happiness
Bill

EARL JONES
"Jonesie"
28 Everett Street

"It is his misfortune to be too handsome a man."

Varsity Basketball, Class Baseball

NORTHEASTERN

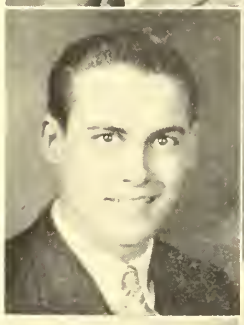

MARCIA KIDDER
215 Crosby Street

"Not a flower, not a pearl. But just a regular all round girl."

Debating Club, Literary Club, Honor Roll

MOUNT HOLYOKE

JOHN R. KEDIAN
30 Howard Street

"Better late than never."

Football, Class Basketball, Debating Club

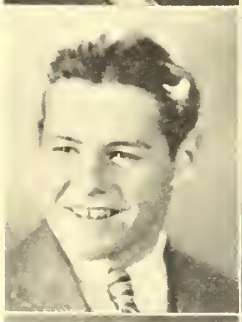

REBECCA KITTREDGE
"Becky"
100 Pleasant Street

"Tho on pleasure she was bent, she had a frugal mind."

RADCLIFFE

FLORENCE B. KELLOGG
"Flossie," "Flo"
34 Cleveland Street

"Let the world slide, let the world go, a fig for care a fig for woe."

MASSACHUSETTS STATE

ARTHUR KNAPP
"Dick"
48 Lombard Terrace

"Seest thou a man diligent in his business."

Cross Country, Track (Indoor and Outdoor)

CLAUDIA M. KELTY
7 Addison Street

"In framing an artist, Art hath thus decreed.
To make some good but others to succeed."

Student Council, Honor Roll, Year Book Committee

RADCLIFFE COLLEGE

ANNA E. KOMENDA
187 Newport Street

"She's not noisy loud or gay
But enjoys life in a quiet way."

Basketball, Glee Club, Tennis

B. U. or ART SCHOOL

AHS

CLAIRE J. KROHN
29 Orvis Road

"Devise, Wit! Write, Pen! For I am for whole volumes in folio."

Editor-In-Chief of "The Chronicle"

JOURNALISM

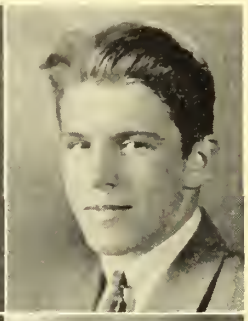

GEORGE F. LeBLANC
"Frenchy"
72 Hibbert Street

"Industry supports him."

WAGNER'S COMMERCIAL ART SCHOOL

ANNA KUCHINSKY
61 Fairmont Street

"A girl of matchless value."

Honor Roll

KATHERINE GIBBS SCHOOL

Anna K. Kuchinsky

ELIZABETH LEE
"Betty" "Tish"
16 Lenwood Street

"Tis the tranquil people who accomplish."

LIBRARIAN

EDWARD L. LARCHEZ
"Eddie"
12 Lake Street

"With serious musing he goes on."

Baseball, Basketball, Football

BOSTON UNIVERSITY

MADELYN LENDALL
185 Mystic Street

"Smooth runs the water where the brook is deep."

DENTAL HYGIENIST

MARTHA LAWLEY
"Mitzi"
25 Endicott Road

"A little nonsense now and then Is relished by the wisest of men"

Honor Roll

JACKSON

JOSEPH LEVERONI
"Joe"
92 Park Avenue North

"I was born to be happy."

Track

BUSINESS TRAINING

CECELIA LeBLANC
"Ginger"
72 Hibbert Street

"A wise woman is a treasure."

Glee Club, Dramatic Club, Basketball, Tennis

FRAMINGHAM TEACHERS COLLEGE

Just because you are you
Ginger

LOUISE LEWIS
170 Mystic Street

"Deeds are the true proof of worth."

KATHERINE GIBBS SCHOOL

A.H.S.

ALICE O. LOCKE
"Al"
19 Iroquois Road
"Quiet and meek is she."
Glee Club
BRYANT & STRATTON

RUTH MACDONALD
49 Pleasant Street
"A trim little lady with plenty of style."
Student Council, Honor Roll, Tennis, Literary Club, Dramatic Club, Glee Club, Girls' Club
RADCLIFFE

JOHN LYNCH
"Jink"
120 Situate Street
"Be gone my cares! I give you to the winds."

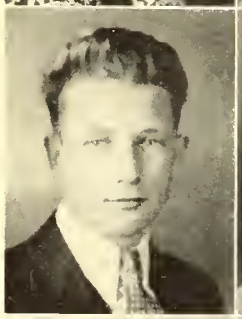

MARJORIE MAGEE
"Midge"
15 Marion Road
"Noble thoughts accompanied her."
FRAMINGHAM TEACHERS COLLEGE

JOHN LYONS
"Sly"
105 Medford Street
"The elements are so mixed in him, That nature might stand up and say to all the world, 'This was a man'."
Football, Track, Class Basketball, Class Baseball
BOSTON UNIVERSITY

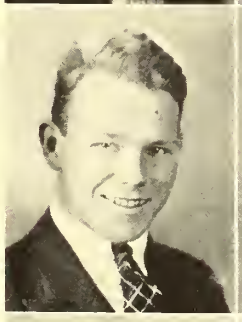

PHYLLIS MAGOUN
320 Park Avenue
"Gentle of speech, beneficent of mind."
Literary Club, Girls' Club

ELIZABETH R. MACDONALD
"Libby"
12 Water Street
"So light of foot, so light of spirit."
Glee Club, Dramatic Club, Honor Roll, Student Council, "Pirates of Penzance"
EDGEWOOD PARK JUNIOR COLLEGE

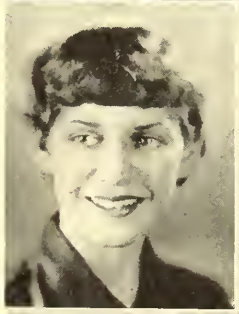

MARGUERITE MAGUIRE
270 Park Avenue
"To know her is to appreciate her qualities."
Glee Club, Girls' Club
SALEM TEACHERS' COLLEGE

MARION K. MACDONALD
"Dot"
48 Pine Ridge Road
"A brisk canter is the cure for every evil."
Glee Club
UNIV. OF MINNESOTA

ELEANOR J. MAHER
"El"
8 Margaret Street
"Variety is the spice of life."
Tennis, Basketball
BRYANT & STRATTON

Sincerely yours
Eleanor J. Maher

A.H.S.

JOHN R. MANNING
"Sandy"
139 Scituate Street

"What should a man do but be merry?"

Class Basketball, Class Baseball, Golf, Track

BOSTON UNIVERSITY

MILTON A. MATTHEWS
"Matt"
3 Hancock Ave, Lexington

"All the world's his stage."

Dramatic Club, Football, Track, Student Council

HARVARD

PETER MANOLI
17 Fairmont Street

"By his hearty grip and winning smile
We know he feels that life's worth while."

Football, Baseball, Track — Outdoor

ARTHUR MATTIOLI
"Matty"
720 Oxford Street

"He has a line like a fisherman with plenty of bate."

Track, Dramatic Club

MASSACHUSETTS STATE

PAULINE H. MANSFIELD
"Polly"
31 Bowdoin Street

"She moved her fingers through measures fine, as she marched them o'er the guilded plank of the ivory floor."

Orchestra, Honor Roll Chronicle Staff

HAROLD McALDUFF, JR.
"Mc"
37 Williams Street

"A lion among the ladies is a dangerous thing."

Football, Track

U. S. NAVAL ACADEMY

WINIFRED P. MARVIN
"Winnie"
49 Adams Street

"My joy is youthful sports."

Honor Roll, Chronicle Staff, Girls' Club (Treasurer), Hockey, Basketball, Glee Club, Athletic Association, Student Council, Year Book Committee, Tennis

FRANCIS McCARTHY
"Mac"
49 Sunset Road

"Let each man do his best."

BOSTON COLLEGE

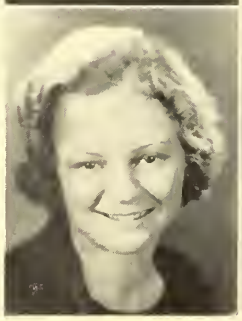

EDNA MASON
"Eddie"
26 High Haith Road

"Pleasantness is a precious charm."

SEWING TEACHER

LEO McCORMACK
"Ace"
11 Orvis Road

"He lives as noble men live."

Class Basketball, Class Baseball

AHS

JOHN McCORMICK
54 Academy Street

"He hath ever fed of the dainties that are bred in a book."

Dramatic Club, Literary Club, Year Book Committee

HARVARD

ANNA MELIN
7 Cross Street

"Tis good will makes intelligence."

Honor Roll

SECRETARY

DANIEL McDERMOTT
"Mac"
139 Westminster Avenue

"The only way to have a friend is to be one."

Class Basketball, Track

THERESA G. MENEZES
"Tessie"
34 Bowdoin Street

"There is merit without elevation
But no elevation without merit."

Honor Roll

SECRETARY

DANIEL McFADDEN
73 Webster Street

"His limbs were cast in manly mold
For hardy sports or contest bold."

Football, Class Basketball, Class Baseball, Monitor

BOSTON COLLEGE

MARY P. MILLS
"Paddy"
81 North Union Street

"She was born with a gift of laughter."

CATHERINE McGURL
158 Summer Street

"More is meant here
Than meets the ear."

Girls' Club

STATE TEACHERS' COLLEGE

ALMA MITCHELL
19 Randolph Street

"Happiness consists in activity."

Dramatic Club, Field Hockey Manager, Honor Roll,

KATHERINE GIBBS SCHOOL

MOLLIE McMANUS
35 Winter Street

"'Tis good to be mirthful and prudent."

Girls' Club, Honor Roll, Glee Club

RADCLIFFE

ERNEST MOEGELIN
71 Webster Street

"A man of hope and forward looking mind."

Football

TUFTS

A.H.S.

FLORENCE MOODY
"Flo"
48 Oxford Street

"She teaches who gives, and she learns who receives."

Honor Roll, Girls' Club

SIMMONS

MARGARET MURRAY
"Peggy"
14 Amherst Street

"Always a-smiling, always a-winning, always a-feeling fine."

Hockey, Basketball, Baseball, Honor Roll

SECRETARY

ELIZABETH S. MOONEY
"Betty"
76 Allen Street

"A cheerful life is what the Muses love."

Girls' Club

FRAMINGHAM TEACHERS' COLLEGE

EDMUND JOSEPH NAGLE
"Speed"
557 Summer Street

"With few words and high ideals."

Glee Club, Dramatic Club

BOSTON COLLEGE

GERTRUDE MOORE
"Dunket"
62 Fountain Street

"Good nature is one of the richest gifts."

Chronicle Staff

ROBERT NELSON
"Swede"
233 Highland Avenue

"Care, to our coffin adds a nail no doubt, and every grin, so merry, draws one out."

Glee Club

ALICE MORANIAN
"Al"
188 Mystic Valley Parkway

"She never says 'die'!"

VETO NEVIACKAS
"Shorty"
4 Spy Pond Parkway

"On their own efforts, modest men are silent."

Football, Class Baseball, Class Basketball

CHARLES MOVSESSIAN
"Duke"
100 Lake Street

"Sing away sorrow, dance away care."

Student Council, Band, Boys' Glee Club, Dramatic Club, Class Basketball, Class Baseball

N. E. CONSERVATORY OF MUSIC

BERTRAND NICHOLAS
"Bert"
68 Rawson Road

"A friend of all."

RINDGE TECHNICAL SCHOOL

AHS

KENNETH NICHOLLS
"Ken"
25 Avon Place
"Every inch a man."
KENTS HILL

REINE O'CONNOR
"Rock"
40 Pond View Road
"He is well paid who is well satisfied."
Hockey

EDWARD F. NORBERG, Jr.
"Bud"
15 Wyman Terrace
"Smile and be happy."
Hockey
MASSACHUSETTS STATE

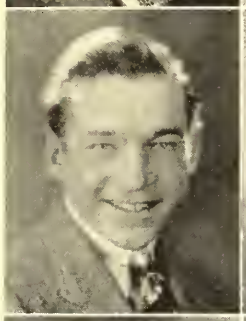

ELEANOR OGREN
32 School Stret
"I have heard of the lady and good words went with her name."
SIMMONS

SALLY C. NORMAN
"McGinty"
171 Washington Street
"A mixture of studiousness and jollity."
Girls' Glee Club
CAMBRIDGE MEMORIAL HOSPITAL

MONA MARIE O'NEIL
28 Hayes Street
"Secure in the hearts of her friends."
Basketball, Tennis, Dramatic Club
NURSE'S TRAINING SCHOOL

PHYLLIS NORWOOD
"Phyl"
1010 Massachusetts Avenue
"She walks with a queenly grace."
COLBY JUNIOR COLLEGE

ANNA O'QUINN
65 Lancaster Road
"A regular girl was she."
BRYANT & STRATTON

CATHERINE O'BRIEN
"Kay"
62 Cleveland Street
"Her work is not done for others to mend."
Business Manager "Chronicle"
BRYANT & STRATTON

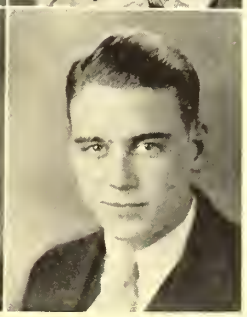

JOHN PANGBORN
29 Teele Street
"It is good to live and learn."
Football, Class Basketball, Class Baseball

AHS

EILEEN M. PARKMAN
10 Venner Road

"If honor be your clothing, the suit will last a lifetime."

VESPER GEORGE SCHOOL OF ART

LESTER A. PETERSON
"Pete"
36 Lombard Terrace

"He who speaks, sows; and he who keeps silence, reaps."

Debating Club

TUFTS

HOWARD PEARSON
"Ave"
11 Mt. Vernon Street

"A steadfast man of still and serious thought."

Golf

VESPER GEORGE SCHOOL OF ART

HELEN PICARD
27 Temple Street

"She reaps the harvest of a quiet mind."

BUSINESS COLLEGE

Helen Pic

MARTIN PEARSON
"Honey"
81 Henderson Street

"His smile is sweetened by his gravity."

Chorus

Pearson
'35 AS

RUTH PITCHER
25 Glen Avenue

"Her personality and appearances were equally attractive."

Glee Club

PREMO PECORARI
115 Wachusetts Avenue

"A just fortune awaits the deserving."

ELIZABETH POWERS
"Eliz"
24 Orchard Place

"Thy peace is in much patience."

Glee Club, Baseball, Basketball, Hockey

SECRETARY

Eliz Pow

IDA MAY PERRY
25 Hawthorne Avenue

"Long live such good nature."

FRAMINGHAM TEACHERS COLLEGE

JAMES JOSEPH POWERS
"Jim"
26 Amherst Street

"You came late, yet with vim."

AHS

EDWARD PUBLICOVER
"Shorty"
11 Huntington Road

"Taste the joy that springs from labor."

BETTE RIESE
68 Cedar Avenue

"Eyes too expressive to be blue, too lovely to be grey."

MARY PURCELL
101 Broadway

"Gently comes the world to those who are cast in a gentle mold."

LESLEY SCHOOL

VIRGINIA RICHMOND
"Gin", "Ginny"
89 Coolidge Road

"Good things come in small packages."

Field Hockey, Chronicle Staff

NURSE'S TRAINING SCHOOL

NANCY E. QUINZANI
"Nan"
58 Tufts Street

"A girl of rare capabilities."

Honor Roll, Dramatic Club, Student Council, Advertising Year Book Committee, Literary Committee, Basketball, Tennis

JACKSON

BARBARA RIMBACH
"Barb"
19 Palmer Street

"Young in limb but in judgment old."

Basketball, Field Hockey, Girls' Club (Pres.), Literary Club, Honor Roll, Year Book Committee, Athletic Association

RADCLIFFE

ANNA REAGAN
71 Teel Street

"How goodness heightens her fine appearance."

Honor Roll

DOROTHY T. ROBBINS
"Dotty"
45 Magnolia Street

"She's all fun."

Honor Roll, Field Hockey, Class Basketball, Girls' A. A., Girls' Club, Glee Club, Year Book Committee

SECRETARY

MARION REED
79 Valentine Road

"A pleasant girl with pleasant ways."

Tennis, Basketball, Honor Roll

BOSTON UNIVERSITY

CECELIA ROBICHAUD
30 Teel Street

"Art is power."

Honor Roll, Glee Club, "Pirates of Penzance"

MASS. NORMAL ART SCHOOL

A.H.S.

ROBERTA ROBINSON
"Bertie"
11 Belknap Street

"She is gracious sweet, and gentle."

RUTH C. RYBERG
"Ruthie"
52 Newland Road

"May ye be as happy yourself as you like to see a body else."

Girls' Club

BURDETT

RAYMOND RODRIGUEZ, JR.
"Rod"
18 Overlook Road

"Laugh and the world laughs with you."

BUSINESS COLLEGE

VARTKES SAKOION
"Saky"
39 Peirce Street

"Every one is the sum of his own works."

Hockey, Cross Country, Track, Golf

GUERINO J. ROSSI
"Gus"
266 Mystic Valley Parkway

"Worth makes the man."

Class Basketball, 2nd Team Basketball, Honor Roll

TUFTS

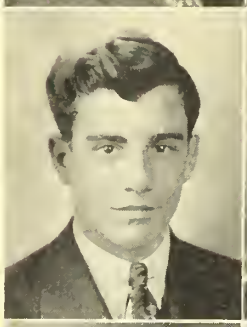

BEATRICE E. SANBY
"Bee"
24 Paul Revere Road

"To know her is to like her."

Honor Roll, Debating Club, Dramatic Club, Girls' Club, Literary Club

KATHERINE GIBBS SCHOOL

FRANCES RUBENSKAS
140 Lake Street

"A mind content, a girl of many talents."

BURDETT

GEORGE I. SAVAGE, JR.
"Jerry"
68 Westmoreland Avenue

"What's in a name."

Esperanto Club, Choral Speaking Club, High School News Reporter

BOSTON UNIVERSITY

Best of luck to you
Jerry

JOHN J. RYAN
22 Bartlett Avenue

"His common sense was priceless."

BOSTON COLLEGE

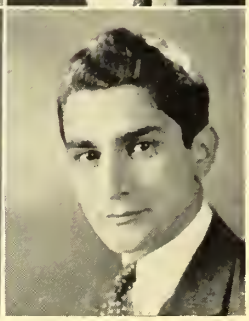

GAETANO SCHIPELLITE
"Skippy"
204 Broadway

"There's nothing so becomes a man as modest stillness."

Chronicle Staff, Editor, Glee Club, Dramatic Club, "Merchant of Venice"

NORTHEASTERN

Luck always
"Skippy"

AHS

ANTONETTA SERETTO
"Netta"
22 Franklin Street

"A sunny nature wins friendship."

Field Hockey, Baseball, Chronicle Staff

BURDETTS

THEODORE SIKER
"Ted"
50 Magnolia Street

"He that climbs a ladder must begin at the first round."

HOWARD SESSLER
"Howie"
52 Fountain Road

"We know what we are but we know not what we may be."

MASSACHUSETTS STATE

MARY C. SILVA
"May"
89 Varnum Street

"Zealous yet modest."

Honor Roll

CLERICAL WORK

GENEVIEVE F. SHARKEY
"Jean"
56 Lowell Street

"Honor lies in honest toil."

NURSE LYNN TRAINING HOSPITAL

SARAH SIROT
"Sally"
79 Hibbert Street

"Many years of deserved happiness are, I trust, before you."

Girl's Club

BOSTON UNIVERSITY

NANCY SHEDD
116 Jason Street

"For softness formed, and sweet attractive grace."

Glee Club

BARBARA A. SMITH
"Babs"
73 Kensington Park

"Care's an enemy to life."

Honor Roll

RADCLIFFE

WILLIAM SHIELDS
"Curley"
360 Massachusetts Avenue

"A man that hath friends."

Football, Basketball, Track

CATHERINE SMITH
"Kay"
72 Claremont Avenue

"Oh likeable thoughtful girl!"

SECRETARY

A.H.S.

DOROTHY SMITH
"Dot"
21 Newport Street

"The faithful are certain of their reward."

Basketball, Debating Club, Girl's Club, Honor Roll, Literary Club, Tennis, Year Book Committee

UNIV. OF MINNESOTA

DARTHEA SPOFFARD
"Dot"
67 Crescent Hill Avenue

"Silence is more musical than any song."

Basketball

MASS. SCHOOL OF ART

FRANCIS E. SMITH
"Dee"
52 Robbins Road

"Cheerfulness is an off-shoot of goodness and wisdom."

Junior Red Cross Representative

MASSACHUSETTS STATE

MARY STOKES
"Stokie"
29 Florence Avenue

"Always the gayest of the gay."

STANLEY SNOWDON
84 Park Avenue

"Steadiness is the foundation of all virtues."

Honor Roll

M. I. T.

GERTRUDE STRAPP
"Trudy"
138 Newport Street

"Constant and true she's true blue."

Glee Club

PRACTICAL ARTS

EVELYN C. SNYDER
"Evie"
110 Webster Street

"Laughing and gay and full of fun,
Thus she is ever when frolics begin."

Class Basketball, Class Tennis, Baseball

MARY E. STYNES
"Wimpy"
276 Broadway

"Her smile is her umbrella."

Girl's Club

TEACHER'S COLLEGE

THELMA SODERQUIST
"Tubby," "Toots"
30 Crescent Hill Avenue

"A day for toil, an hour for sport,
But for a friend is life too short."

Basketball

MASSACHUSETTS STATE

HAZEL F. SULLIVAN
10 Deveredux Street

"What is our loss is Wheaton's gain."

Dramatic Club, Honor Roll, Year Book Committee

WHEATON

AHS

PHILIP J. SULLIVAN
3 Linwood Street

"An ounce of enterprise is worth a pound of privilege."

Track, Debating, Honor Roll

HARVARD

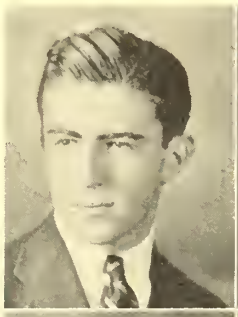

ANNA SWENSEN
"Ann"
103 Columbia Road

"Come let's trip it as we go,
On the light fastastic toe."

Dramatic Club, "Country Cousin."

BENNINGTON

RITA H. SULLIVAN
"Sull"
31 Fairmont Street

"Perfect coolness and self-possession."

BURDETT COLLEGE

FOSTER TACCINI
"Tut"
1 West Street

"A likeable and brilliant fellow."

Honor Roll

BENTLEY SCHOOL

DOROTHY SUTHERLAND
"Dot"
596 Summer Street

"Quiet and true, a good friend to all."

Honor Roll, Debating Club, Girl's Club, Dramatic Club, Literary Club

JACKSON

MARIA A. TERENZIO
"Mary"
41 Bailey Road

"She is quiet, reserved and noble."

EDWARD SUTHERLAND
596 Summer Street
"Suthie"

"He that complies against his will,
Has strength of his conviction still."

Dramatic Club

WENTWORTH

EVA TOBIN
308 Mystic Street

"Speech is human, silence is divine."

SECRETARY

CASTINE E. SWANSON
614 Summer Street

"Sometimes grave and sometimes gay,
But we all like her anyway."

Basketball, Field Hockey, Dramatic Club

SECRETARY

PAUL T. TODD
"Jack"
355 Summer Street

"His gentle mind by gentle deeds are known."

Class Basketball

BENTLEY SCHOOL

AHS

ELSIE L. TORNGREN
"Terry"
64 Marathon Street

"She shook from the ivory keys a prelude as a bird shakes from its throat a song."

CONSERVATORY OF MUSIC

MARY EILEEN WATERMAN
"Pinky"
26 Sutherland Road

"She is always late on the principle that punctuality is the thief of time."

Dramatic Club

BUSINESS SCHOOL
TELEPHONE OPERATOR

ANTHONY TORRIERO
"Tony"
13 Lake Street

"A person worth knowing."

WILFRED WEDGE
"Wiffy"
346 Park Avenue

"Why should I not look happy."

Golf

ds of luck,
Dot

DOROTHEA TUCKER
"Dot"
49 Churchill Avenue

"Do well and right and let the world slide."

Wishing You
Success
Barbara

BARBARA WEEDEN
"Barb"
21 Highland Avenue

"Rashness and nonsense are characteristic of her mischievous spirit."

BRYANT & STRATTON

JOHN G. WALLWORK
"Johnnie"
79 Menotomy Road

"Persistent labor conquers everything."

Dramatic Club

TUFTS

GERTRUDE WEINER
"Jerry"
132 Sylvia Street

"I enjoy all, I none disdain."

Girls' Club, Honor Roll

BOSTON UNIVERSITY

EDWARD WALSH
"Eddie"
27 Surry Road

"Blushing is the color of virtue."

HOPE WELLS
4 Brantwood Road

"She's never haughty, never proud,
But popular in any crowd."

Dramatic Club, Cheerleader

MT. HOLYOKE

A.H.S.

PAUL B. WEST
"Nicksie"
45 Oakland Avenue

"It's good to be merry and wise."

Track

WINSTON E. WITHROW
26 Higgins Street

"Serene yet strong, majestic yet sedate,
Swift without violence, without terror great."

CLAIRE WHITAKER
"Karlee"
32 Sherborn Street

"Worth and energy, these indeed your sustenance and birthright are."

Stockroom Assistant, Year Book

BURDETT COLLEGE

HENRY WOLOSINSKI
"Walla"
1 Mary Street

"In the corridor sturdy and staunch he stands."

Honor Roll, Tennis

TUFTS

MURIEL WHITE
"Mooey"
18 Robin Hood Road

"I find nonsense singularly refreshing."

Dramatic Club

MASSACHUSETTS STATE

DONNA WOOD
16 Whittemore Street

"A lovelier flower on earth was never sown."

Honor Roll, Dramatic Club, Girls' Glee Club, "Pirates of Penzance," Class Officer, Music

Sincerely
Donna

JUNE A. WHITEHOUSE
48 Cleveland Street

"Eyes glad with smiles and brow of pearl,
Shadowed by many a careless curl."

DOROTHY I. WORNER
"Dot"
70 Brooks Avenue

"Let ignorance talk as it will,
Learning has its value."

Honor Roll

SECRETARY

RUTH E. WILFERT
"Ruthie"
64 Cleveland Street

"Stately and tall a good friend to all."

Honor Roll

WALTER J. WRAGA
"Gus"
75 Broadway

"The thing that goes the farthest toward making life worthwhile,
That costs the least and does the most is just a pleasant smile."

Football, Class Baseball

AHS

CATHERINE YASIGIAN
"Kitty"
15 Cleveland Street

"Small, but oh my!

Glee Club, Girls' Club

SHERBROOKE YATES
"Sherry"
31 Brantwood Road

"Act well your part, there all the honor lies."

Honor Roll, Dramatic Club President

DAVID YOUNG
"Dave"
103 Grafton Street

"Self-reverence, self-knowledge self-control
These three alone head life to sovereign power."

Glee Club, Cross Country, Choral Speaking

CHEMISTRY

ERROL YOUNG
239 Gray Street

"There is none of Beauty's daughters with a magic like yours."

Honor Roll, Year Book Committee, Dramatic Club "Pirates of Penzance."

BOSTON UNIVERSITY

WILBUR ZIEGLER
"Will"
40 Warren Street

"To be trusted is as great a compliment as to be loved."

Glee Club Treasurer, Choral Speaking Club

BATES

AHS

HOWARD N. ATWOOD
"Howie"
61 Harlow Street

"I am no proud Jack, but a lad of mettle."

Dramatic Club

HARVARD

LOUISE M. BARRETT
19 Bowdoin Street

"The measure of life is not length, but honesty."

NORMAN BLAISDELL
"Big Feet"
27 Russell Street

"A busy business man."

WENTWORTH INSTITUTE
(printing)

GEORGE BOURGET
"Buck"
17 Henderson Street

"Oh! for an hour for sport!"

Football

ALLYNN W. BOWEN
"Texas"
112 Park Avenue

"O, give me a home where the buffalo roam."

Orchestra

BOSTON UNIVERSITY

GEORGE BURNS
269 Lowell Street

"Thou pursuest with eager pace thy even way."

Track

GEORGE CARENS
"Gidge"
10 Upland Road

"On with the dance, let mirth be unconfined."

Hockey Manager, Tennis,

ANNAPOLIS

PAUL CARNEY
47 Lake Street

"He left no stone unturned."

BOSTON UNIVERSITY

FRANK CASAZZA
"Pep"
15 Amherst Street

"We see there's mettle in thee."

Baseball, Football

REPORTER

PATRICIA COLLINS
"Pat"
102 Newport Street

"Endurance is her crowning quality."

Messiah

ROBERT CRAYTON
"Crate"
9 Newcomb Street

"If it be a man's work, I'll do it."

Football, Basketball, Baseball (Manager)

LOUISE DALEY
18 Medford Street

"A friend is worth all the hazards we can run."

BURDETTS

DAVID DEMPSTER
149 Franklin Street

"An ounce of mirth is worth a pound of sorrow."

DOROTHY M. DENTE
132 Scituate Street

"Charm becomes a lady."

Glee Club, Dramatic Club

PORTIA LAW SCHOOL

ANITA DiDONATI
"Needa"
16 Prentice Road

"Goodness is beauty in its best estate."

EDWARD DOHERTY
19 Amherst Street

"Men of few words are the best men."

ACCOUNTANT

ELEANOR DYSON
"Dee"
108 Medford Street

"I envy no one who knows more than myself, but pity them that know less."

Glee Club, Girls' Club, Esperanto Club, Choral Speaking

EASTMAN SCHOOL of MUSIC

Best wishes
Connie

CONSTANCE E. ELLIOTT
"Connie"
1281 Massachusetts Avenue

"Her tongue is the law of mischief."

JOSEPH GARDELLA
"Joe"
5 Lockeland Avenue

"Then he rushed to meet the invading foe with his hockey stick outstretched."

Football, Hockey, Track, Baseball

A.H.S.

Best of Everything
Paul Garibry

PAUL GARIBRY
"Gallop"
166 Appleton Street
"I dare to be as funny as I can."
Orchestra, Band, Dramatic Club

GERTRUDE GARLAND
"Gert"
69 North Union Street
"Grace and rhythm followed her footsteps."
MacLEAN TRAINING SCHOOL

PHILIP M. GARRATT
6 Fairview Avenue
"Of science and logic he chatters as fine and as fast as he can."
M. I. T. RADIO ENGIN'RING

RUTH GEORGE
"Ruffles"
21 Alfred Road
"A generous heart, a generous mind."
TELEPHONE SUPERVISION

KENNETH HANSEN
14 Churchill Avenue
"Bravery never goes out of fashion."
CADET — UNITED FRUIT STEAMSHIP CO.

JEAN HARTLING
17 Brattle Street
"Patient of toil, serene amidst alarms."
NURSE

WILLIAM F. HAYMAN, JR.
"Bill"
1249 Massachusetts Avenue
"The kindest man in doing courtesies."
Dramatic Club
LAW SCHOOL

ELSIE J. HOWATT
88 Park Avenue North
"Small, but filled with a gay spirit."
Glee Club, Dramatic Club

CHARLES JENNINGS
"Charlie"
41 Crescent Hill Avenue
"Diligence has very great power in everything."
WEST POINT

JOSEPH LAX
"Jobey"
27 Linwood Street
"He enjoys the present moment."
Hockey, Baseball
BOSTON UNIVERSITY

ROBERT LOUNSBURY
53 Fountain Road
"His modesty sets off a spritely wit."

MADELINE MAIO
"Adds"
84 Cleveland Street
"How pleasant to know is she!"

MARGARET MALONE
"Margie"
46 Beacon Street
"She ever obtains what she pursues."
NURSING

JOHN MANNING
"Tinker"
2 Park Street Place
"He is wise who talks but little."
BRYANT & STRATTON

EVELYN MARTELL
153 Medford Street
"Well liked by all."
Glee Club, Dramatic Club, Tennis
NORTHFIELD SEMINARY

EDGAR MURPHY
39 Amsden Street
"Formed on the good old plan, a true, a brave, a downright honest man."

ROBERT D. NICOLL
"Nick"
5 Ronald Road
"Nothing is impossible to a willing heart."
Band
AMERICAN AIRWAYS SCHOOL

ROBERT S. NICOLL
"Nick"
10 Montague Street
"Worthy of any man's trust."
DENDROLOGY

MARIE GERTRUDE O'BRIEN
"Babe"
23 Water Street
"She does well who acts nobly."

STEPHEN O'BRIEN
25 Peirce Street
"Gladness of heart is the life of man."

AHS

PETER O'HOLLORAN
432 Massachusetts Avenue

"He rolls his way into our hearts."

MARY POTTER
"Potsie"
75 Lake Street

"To enjoy life one must be gay."

NORMA COFREU'S SCHOOL OF INDEXING and FILING

PAUL PRESTON
32 Franklin Street

"Joyfulness prolongeth one's days."

Football

BUSINESS COLLEGE

OLIVE RAWLINGS
"Ollie"
8 Newport Street

"'Tis virtue makes woman admired."

CLIFTON ROE
"Fish"
102 Quincy Street

"A good sort and a good sport."

Class Basketball, Class Baseball

BOSTON UNIVERSITY

WILLIAM ROYCROFT
"Billy"
80 Herbert Road

"Actions, looks, words form the alphabet by which you may spell character."

Baseball

BOSTON UNIVERSITY

FLORENCE SAHAGIAN
141 Webster Street

"Honor is the reward of virtue."

Dramatic Club, Literary Club, Chronicle

GEORGE L. SHAW
"Itchie"
156 Overlook Road

"A man of mark."

Track, Band, Orchestra

MUSIC

MARY RITA SULLIVAN
"Sullie"
77 Gloucester Street

"She who has a sense of duty, has a foundation for a worthy character."

Office Assistant

BOSTON CITY HOSPITAL

RICHARD TASHJIAN
374 Massachusetts Avenue

"Oh for some dynamite!"

Football, Baseball

HELEN TIERNEY
24 Candia Street

"Of her there is but one."

SECRETARY

LeROY TUTTERMAN
54 Marathon Street

"He that hath knowledge needeth not to speak often."

ELIZABETH VILLONE
30 Milton Street

"Thou art a friend of good respect."

Tennis, Basketball, Baseball, Honor Roll, Girls' Club

SIMMONS

MARY WALDRON
21 Teel Street

"They are never alone who are accompanied by noble thoughts."

Good luck Mary

ARIEL L. WALKER
"Bobbie"
983 Massachusetts Avenue

"Dancing's the child of music and of joy."

Tap Dancer

PHILIP WEATHERILL
"Phil"
35 Temple Street

"Wisdom is better than rubies."

Dramatic Club, "Merchant of Venice," "Country Cousin," Honor Roll

MASS. INST. TECHNOLOGY
ELECTRO-CHEMISTRY

JEAN WHITCOMB
101 Brantwood Road

"Life's a jest and all things show it,
I thought so once, and now I know it."

SECRETARIAL SCHOOL

KENNETH WILLIAMS
"Tarzan"
73 Newland Road

"A friend of dignity and worth."

JOHN J. WOODS
61 Thorndike Street

"A good and steady worker."

AHS

Class Song 1935

Claudia Kelly — Elsie Torngren

Youth pro-ceeds tri-um-phant

ff — mf — Largo

glad, and strong, With ra-diant hap-pi-ness un-dimmed by fears Wear-ing on gay

pp — mf

lips a joy-ous song, Pos-ses-sing con-fi-dence in fut-ure

8va — f — mf

years Youth brings hope in-to a wear-y world, March-ing

p — mf

A.H.S.

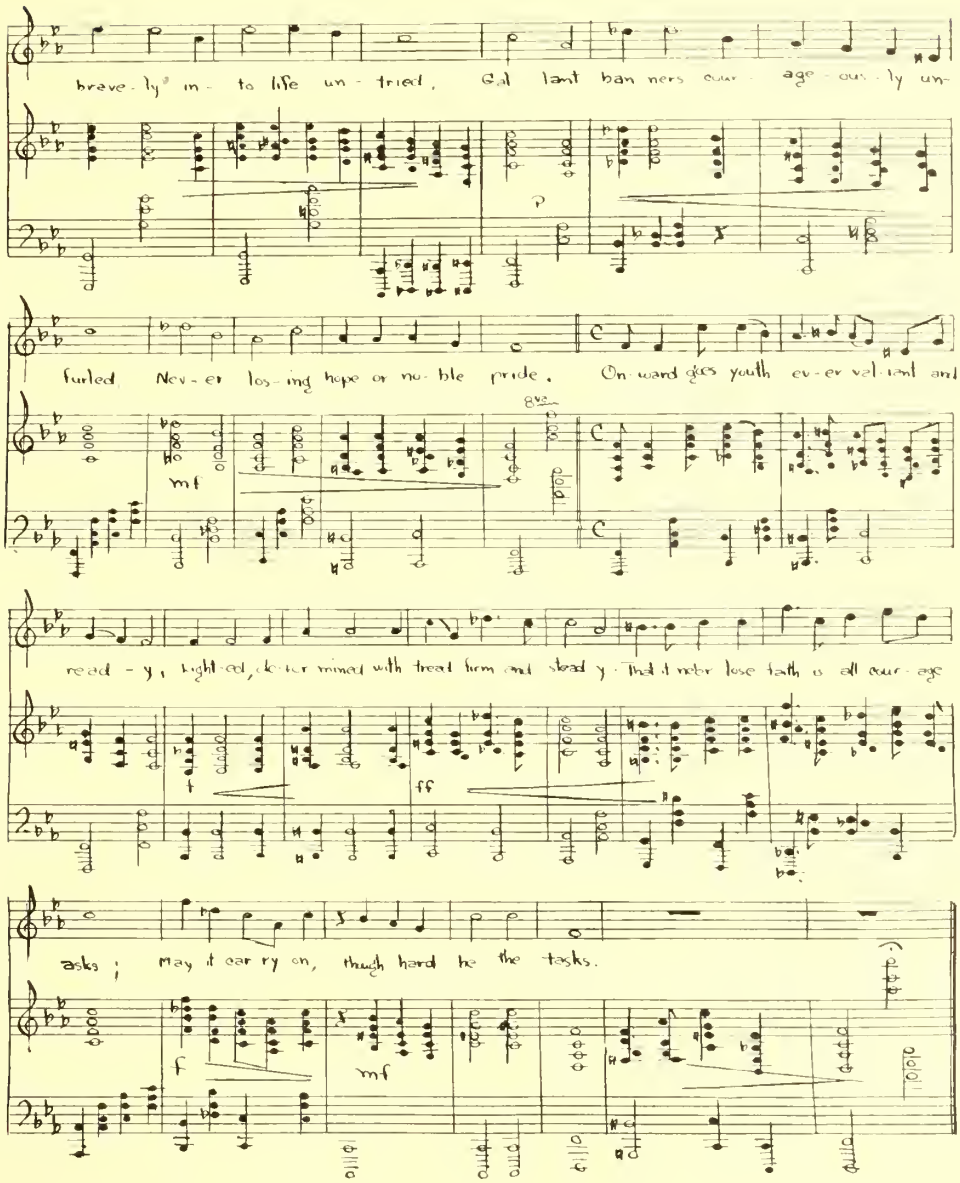
brave-ly in-to life un-tried, Gal-lant ban-ners cour-age-ous-ly un-
furled, Nev-er los-ing hope or no-ble pride. On-ward goes youth ev-er val-iant and
read-y, Right-ed, de-ter-mined with tread firm and stead-y. That it nebr lose faith is all cour-age
asks; May it car-ry on, though hard be the tasks.

S.C.N.

History of the Class of 1935

The history of the Class of 1935 is a record of highly varied activity, of incentive change, and achievement. Entering this famed institution of learning we engaged ourselves earnestly in the pursuit of more knowledge. Knowing that our class was the most gifted group to pass into the portals of Arlington Senior High School, we proceeded with fortitude towards our goal.

Our first task was the establishment of amicable relationships with our illustrious pedagogues. However, with this accomplished we at once set forth on a long train of repeated academic successes, attaining heights which made us dizzy or in many instances dizzier.

The new aspirations and interests which developed a growing prëeminence evinced themselves at a very early stage. In our sophomore year we were blessed with a football team that showed its prowess by defeating Fitchburg and other major teams. Other extra curricular activities gave good accounts of themselves. The dramatic club presented "Grumpy" and "Highness," prize winning plays. This same year the combined music clubs entertained the entire state in a musical festival. In the category of assemblies our class had the pleasure of hearing Miss Ruth Posselt, the celebrated concert violinist. Thus ended the sophomore year in a blaze of glory with the majority of our master-minds culminating in the achievement of one stage of their education.

With the advent of September the tenth, our nasal appendages assumed an angle of elevation only surpassed by those of the more exalted and sophisticated seniors. As the days passed, our already stupendous intelligences were augmented by another vast store of knowledge—we dazzled all eyes by the brilliance of our astounding intellects. This year also brought forth athletic teams of high ability including a football team with an enviable record of one loss, one tie game, and eight victories.

The Dramatic Club contributed the presentation of the "Merchant of Venice," as its part in general glorification of our junior class. The music department put on with great success the "Pirates of Penzance." It was in this year that five of our erstwhile juniors, although a chronicler of earlier date alleges them to be of the senior class, capped or top-hatted (if you will allow me), our year's activities by adorning the cupola of the new addition with a pennant bearing the pirate's skull and bones.

AHS

Our final thought as we last graced the building in June was a determination to return in September, more sophisticated and haughtier than any previous senior class, and to add to the magnitude of our intelligence and the scintillating splendor of our name which was now of such prodigons proportions as to startle even ourselves.

Upon completion of our summer vacation we took our places as lofty seniors. The senior class then became organized with William Collins as our president; Katherine Hart, vice-president; John Buckley, treasurer; and Donna Woods, secretary. The presidency of the student council, a position of no little importance, was filled by none other than our own silver tongued orator, Lawrence Driscoll.

The Dramatic Club has had a particularly brilliant year presenting, "The Country Cousin," as the annual play and then later playing host to one hundred fifty school thespians from every New England State, except Connecticut, early in May.

In addition the music department had an astounding year participating in Music festivals. It also had the opportunity of displaying musical ability of the students in all schools in Arlington.

Our candidates for a place among the athletes in the Hall of Fame included such celebrities as our president William Collins, a three sport star who excelled in football, hockey, and track. Peter Manoli, who co-captained with William Collins (how often we see his name), through one of the finest football seasons in our high school history, and Edward Norberg, who led our hockey team to great heights, winning with honors the interscholastic hockey league championship.

The fair members of our class also disported themselves to good advantages in field hockey, basketball, baseball and tennis with such stars as Katherine Hart, Edna Dennen and Olive Jackson bringing credit upon themselves and our renowned Alma Mater. In dramatics, Sherbrooke Yates and Milton Matthews displayed their abilities with great success.

Our famed publication, the *Chronicle* attained a greater success this year under the editorship of Claire Krohn who kept the students enlightened as to the major and minor events affecting Arlington High School.

And now our years at Arlington High School have drawn to a close. We pass to an even greater stage. Although we pass out of these halls of learning with reluctant steps because of our pleasant associations, we look to the future confident that we, the Class of 1935, shall carry throughout our lives the traditions of sportsmanship and achievement for which Arlington High School is known.

A.H.S.

1, Theresa Menezes; 2, Creely Buchanan; 3, Thomas Brown; 4, Madeline Maio; 5, Virginia T. Cox; 6, Mary Hogan; 7, Sherman Davison; 8, Eleanor Maher; 9, Doris Inglis; 10, Gwendolyn Johnson; 11, Eva Johnson; 12, Elizabeth Giarizzo; 13, Elizabeth Macdonald; 14, Ruth Macdonald; 15, Noreen Chambers; 16, James Gallagher; 17, Margaret Murray; 18, John R. Manning; 19, Eleanor Bathmann; 20, Cecilia LaBlanc; 21, Miriam Brackett; 22, Mary Bradford; 23, Alma Mitchell; 24, Edith Cassidy; 25, Elizabeth Powers; 26, Errol Young; 27, Gertrude Ahern; 28, Elizabeth Bell; 29, Bud Norberg; 30, Claudia Kelty; 31, Phyllis Dacey; 32, Katherine Hart; 33, Althea Bishop; 34, Eileen Waterman; 35, Thomas Bondi; 36, Nancy Quinzani; 37, Anna O'Quinn; 38, Edna Mason; 39, Ernest Cooper; 40, Winifred Marvin; 41, Barbara Weeden; 42, Margaret DuPlessis; 43, Gaetano Schipellite

ACTIVITIES

The Student Council

Upper: W. Butler, R. Macdonald, B. Fowler, W. Does, M. Matthews, J. Buckley, R. White, C. Kelty, B. Macdonald, J. Nolan, C. Movsessian

Bottom: Mrs. Moffatt, G. Kieley, R. Gallagher, N. Quinzani, G. Coburn, L. Driscoll, D. Dale, W. Marvin

The Student Council, under the guidance of Mrs. Moffatt, has enjoyed a very active year. Its first work was a study of the social affairs of the neighboring high schools which was included in a report given later by George Coburn. Committees were appointed and met to act upon the following: Smoking, Social Activities, and School Traffic Problems. The Smoking Committee drew up boundaries for the no smoking area, and suggested that a committee arrange an assembly to explain the boundaries as well as to urge the boys to follow the rules. The Traffic Committee suggested that the doors near Rm. 12 be closed to traffic after school to alleviate the congestion in the adjacent corridors. The next work accomplished was the drawing up and adoption of the constitution for the council as the original document has long since been outgrown.

Conventions were attended by various councillors. These were the bi-annual meeting of the Eastern Division of the Associated Bodies of Student Councils, the business meeting of the same organization and the annual convention of the Associated Bodies of Student Councils at Holyoke.

A committee is now attempting to run a dance for the entire school in honor of the Junior Class. A ballot vote is being taken in the homerooms to ascertain the

popularity of such a function. A special meeting will be called to take action upon the findings of the committee, and it is hoped that the dance will be a successful one.

OFFICERS

President—Laurence Driscoll
Vice-President—George Coburn
Secretary—Doris Dale

MEMBERS

Seniors	*Sophomores*	*Juniors*
John Buckley	Joseph Nolan	George Coburn
Milton Matthews	Frank Alger	William Butler
Charles Movsessian	Betty Fagerland	Rosella Gallegher
Claudia Kelty	Frank White	Gladys Kiely
Nancy Quinzani		Barbara Fowler
Elizabeth Macdonald		Beverly MacDonald
William Does		
Winifred Marvin		

Girls' Club

A helpful and active organization this year has been the Girls' Club. With the able assistance of Mrs. Moffatt and Miss Constance Kennedy, the club carried on the splendid service work for the Kentucky Mountain people. Among the things sent were baby slippers, attractive pictures, and books. The girls also made a complete outfit for a baby.

The club also sponsored two socials with great success. Unusual dancing and musical talent was found among the members who entertained.

A number of interesting speakers addressed the club among whom were Mr. Goodman, a settlement worker among the negroes, Miss Porter, and Miss Kennedy. Mr. Goodman gave a very enlightening lecture on The Negro Problem. Miss Porter gave the girls many valuable suggestions in her talk, "What Can I Do?" Miss Kennedy explained and displayed the spring styles.

With so many accomplishments the club certainly has fulfilled its purpose.

Officers:

President—Barbara Rimbach
Vice-President—Gertrude Ahern, Dorothy Robbins
Secretary—Dorothea Howley
Treasurer—Winifred Marvin

Dramatic Club Activities

Upper: M. Matthews, J. McCormick, B. Fowler, P. Weatheriel, P. Gariepy
Lower: S. Yates, Mrs. Matthews, Miss Johnston, F. Kellogg

What a year for the Dramatic Club! The first real get-together was a party on December 14. A very interesting program was presented which included a one-act play, *The Bathroom Door*, a very clever farce. There were also songs, readings, choral-speaking selections by members of the Club. This was followed by dancing and refreshments in the gymnasium.

The annual public play was, this year, *The Country Cousin*, by Booth Tarkington and Julian Street. It was a snappy, very modern comedy full of clever, witty remarks. It was presented on February 1st by a competent cast. This production proved to be a great success both dramatically and financially.

As the Year Book goes to the press, the Dramatic Club is enthusiastically working on plans for the New England Drama Festival which will be the climax to this eventful year in the Club. Arlington High School had the honor of winning first place in the annual competition between the New England Secondary Schools Dramatic Clubs last year, and, following the precedent of other years, will entertain this year. This will be a tremendous undertaking, but we feel sure that Arlington will come through successfully as always. The guests will begin to arrive on Friday, May 10th, and plays will be given Friday evening, Saturday afternoon, and Saturday evening. After the plays on Friday evening, the guests will be entertained at various parties. Very exciting games are being planned, and tempting refreshments will be served. Saturday evening after the judges decision, the climax of this celebration will be held—the dance. It will be held in the High School auditorium and will be a fitting close for this week-end. The guests will depart the next morning, all taking a happy remembrance, we hope.

President—Sherbrooke Yates
First Vice-President—Philip Weatherill
Second Vice-President—John McCormick
Secretary—Florence Kellogg
Business Manager and Treasurer—Milton Matthews
Property Manager—Barbara Fowler
Stage and Scenery Manager—Paul Gariepy

The Chronicle

Top Row: C. O'Brien, G. Schipellite, J. Byrne, C. Anderson, Miss Krastin
Bottom: G. Moore, A. Seretto, C. Krohn, F. Sahagian, O. Jackson

The *Chronicle* has completed another successful year, during which many prominent celebrities were interviewed by members of the staff, thus creating more student interest in our paper. Serious financial difficulties were overcome by the fine support of the students, and the *Chronicle's* high literary standard has been maintained under the careful supervision of Miss Krastin, Miss Pattison, Mr. Arthur, and Mr. Robinson. The whole staff headed by Claire Krohn, editor; Gaetano Schipellite, news editor; and Catherine O'Brien, business manager; is to be congratulated for the fine *Chronicle* it has given the school and for the amount of work each member has put into his or her department.

Members of the staff included:

Editor-in-Chief	Claire Krohn
News Editor	Gaetano Schipellite
Business Manager	Catherine O'Brien
Literary Editor	Florence Sahagian
Columns	L. Dacey, G. Moore, C. Elliot
Sports	J. Harrington, J. Powers, O. Jackson
Advertising	Antonetta Seretto
Circulation	J. Byrne, C. Anderson
Junior Editor	Ruth Olsen

Debating Club

Upper: S. Barron, W. Walsh, A. Mahegan, J. Carmody, M. Hurwitz
Bottom: Miss Johnston, D. Smith, D. Graham, L. Peterson, L. Driscoll, B. Sanby, E. Finger, C. Buchanan

This year the club has been hampered by the lack of seasoned debaters, and consequently has been forced to allot most of the year to training men for the nucleus of next year's club. A debate with Norwood has been scheduled on, Resolved: the United States government should give aid to educational institutions during the present crisis. Also two two-man teams are to give at an assembly a debate on, Resolved: the Jury System should be abolished in the United States. The officers for this year were:

President—Lawrence Driscoll
Vice-President—Lester Peterson
Secretary—Beatrice Sanby

Under the direction of Miss Johnston the students previously mentioned, and the following have been conducting practice debates at the meetings.

Dorothy Smith	Marcia Kidder	John Walsh
Albert Mahegan	Stanley Barron	James Carmody
Melvin Hurwitz	Jean Ottley	John Kedian
Creely Buchanan	Dorothy Graham	Edmund Nagel
Eleanor Finger	Ruth Wadell	Dorothy Sutherland
Virginia Stone		Ruth Macdonald

AHS

Boys' Glee Club

The boy's Glee Club has been a greater success this year than the previous school years, and its activities have not been confined to singing alone. On November 9th a party was held in the New High School Auditorium which was a financial success as well as a social one. At the party the Glee Club sang several songs among which was the "Man on the Flying Trapeze."

The Glee Club is now competing with the other Musical groups of A. H. S. for a part in the State Championship contest. The Club is also trying to go to the May Festival at Quincy. The selections sung are not always classical; some of them are; "There is a Tavern in the Town." "The Song of the Jolly Roger," "Oh, Susanna," as well as many other Glee Club songs.

There are over 30 members in this club and meetings are attended regularly every Wednesday in Room 75.

OFFICERS

President—Thomas Bondi *Vice-President*—Francis Harvey

Secretary—Steel Davison

Girls' Glee Club

The three Girls' Glee Clubs all joined the Boys' Glee Club last fall in giving the Glee Club party, which proved to be a huge success. Every one enjoyed the entertainment provided by talented members of the clubs, and the dancing which followed.

Since the Christmas vacations the Girls' Glee Clubs have devoted their weekly meeting to preparation for the final contest in April which will determine what musical groups in all the Arlington Schools will attend the May Festival at Quincy where they will compete with other Schools of Massachusetts.

SOPHOMORE

President—Katherine Lynch
Vice-President—Eileen Garrity
Secretary—Gwendolyn Fontes
Librarian—Margaret Powers

JUNIOR

President—Frances Heinrich
Vice-President—Naomi Alcott
Secretary—Marguerite O'Brien
Librarian—Margaret Young

SENIOR

President—Virginia Cutter
Secretary—Marion Butler
Librarian—Eleanor Dyson

A. B. C. Trio

The A. B. C. Trio was organized January, 1934. It consists of violin, played by Anahid Avakian; a 'cello, now played by Shirley Bond; since Olive Burtt has resigned this position, and a piano played by Ruby Cowan who is also the conductor. The girls are assisted by Miss Pierce and Miss Vallendar, a well-known Arlington piano teacher. The trio whose name is composed of the initials of the last names of the musicians has been very busy. The trio played at the Florence Crittenton Club, The Armenian Club, and the Glee Club Dances, and also during dinners and at after-dinner concerts. It has several future engagements which include broadcasting over station WNAC, playing at the Arlington Symmes Hospital, at the Glee Club Dance, at a school concert, and at the Newton Woman's Club. The girls also expect to play at a hotel during the summer vacation.

Orchestra

This year the orchestra consisted of fifty-two pieces, one of the best the school has had. During the year the orchestra played at most of the assemblies, besides playing at the Teacher's convention in Boston during October.

The small orchestra played at several outside functions, as well as at several of the school assemblies.

In April, an all-Arlington Music Festival was held at which the orchestra played, and then it entered the State Music Festival which is to be held at Quincy on May 14th.

On the whole it was a successful year, despite the loss of several of last year's players.

The Literary Club

Upper: D. Sutherland, P. Magoun, M. Kidder, Miss Treat, B. Rimbach, E. Finger, F. Sahagian
Bottom: R. Macdonald, D. Smith, B. Sanby, A. Byer, N. Alcott

The meetings of the Literary Club were held every two weeks under the supervision of Miss Treat, and included discussions of both poetry and prose. For each meeting a chairman was selected to arrange the program. These programs consisted of reports on current books and short biographies of their authors.

On November 8 Ava Byer presided over a meeting in which Galsworthy was discussed. Miss Porter, an ardent admirer of him, told why she likes his novels.

On November 22 Marcia Kidder was chairman. The meeting was devoted to discussing Frances Frost's poetry. Miss Krastin gave a very interesting talk on her work and read us two of her short stories.

On December 20 the meeting was divided into two parts. Dorothy Sutherland presided over a discussion of Edna Millay. Miss Porter recently attended one of her lectures, and entertained us all by telling about it. Beatrice Sanby was in charge of the second half which included a discussion of Mary Chase's new book, *Mary Peters*.

Other programs have been planned for the Spring. The Club has been organized only two years, but it has been very interesting and a great deal of fun.

This year the Literary Club was composed of the following members: Beatrice Sanby, Secretary; Naomie Alcott, Ruth Brison, Ava Byer, Eleanor Finger, Marcia Kidder, Ruth Macdonald, Phyllis Magoun, Barbara Rimbach, Florence Sahagian, Dorothy Smith, Dorothy Sutherland, Ruth Waddell.

ATHLETICS

Football

Top: P. Dorington, J. Buckley, T. Johnson, V. Neviackas
Middle: Mr. Hormel, C. Buchanan, W. Mullen, J. Lyons, J. Casey, A. Oliverio, W. Oliverio, A. Lennon, Mr. Ostergren
Bottom: W. Shields, D. McFadden, E. Moeglin, W. Collins, P. Manoli, J. Gardella, C. Genge, M. Matthews

The Football team this year had one of the most successful seasons in its history. We started the season by beating Newton and Winchester with little difficulty. Our third game, with Leominster, was harder to win because of the fact that Joe Gardella, a fine halfback, was out with appendicitis. In the Malden game, Arlington, though an underdog, took an easy win. The following week, however, we received our only setback from Medford in a close game. Portland, Coach Ostergren's Alma Mater, was made into a punching-bag for Arlington, and Belmont and Brookline met the same fate. In the Thanksgiving Day game, Melrose offered stiffer opposition, but we managed a 6-0 win. We were prevented from meeting Fitchburg because of inclement weather. Bill Collins and Peter Manoli shared the captaincy this year, and Paul Dorrington and Bart Madden have been elected to share it next. After the season, the team was given a reception and sweaters were presented.

SCHEDULE

Arlington 18	Newton 7	Arlington 6	Medford 12
Arlington 13	Winchester 0	Arlington 32	Portland, Me. 0
Arlington 6	Leominster 0	Arlington 26	Belmont 0
Arlington 12	Malden 0	Arlington 31	Brookline 7
Arlington 6		Melrose 0	

Letters were presented to: W. Collins, F. Madden, C. Genge, E. Moeglin, D. McFadden, P. Manoli, G. Bourget, M. Matthews, W. Mullen, J. Buckley, P. Dorrington, M. Guzelian, J. Lyons, V. Neviackas, W. Oliverio, A. Lennon, J. Casey (Mgr.)

Hockey

Top: G. Carene, M. Teele, A. Sakoian, G. Lucas, S. Owen, Mr. Downs
Middle: J. Chipman, R. Mee, J. Gardella, W. Collins, W. Lane, J. Byrne
Bottom: E. Preston, V. Sakoian, E. Norberg, R. Coyne, R. Keefe

The Hockey team is shown with the trophy presented them as champions of the Interscholastic League. This year the contest was close, and our traditional rivals in Melrose nearly captured the cup. In the second-last game Arlington won from Melrose and came into a tie in the Championship race. The following week Melrose suffered another defeat, leaving Arlington the cup. This fine record was achieved despite the ineligibility of two of our most valuable players, since Vatkes Sakoian, our veteran goalie, and Joe Gardella, a high-scoring forward, both became over the age limit for scholastic competition. Coach Downes saved the day by pulling a couple of rabbits out of his hat in the persons of goalie Ray Coyne and Billy Lane, the latter one of the everpresent Lanes in Arlington athletics. The team elected Roger Keefe and Edward Preston as Co-captains, to succeed Captain Norberg.

Schedule:

Won: Medford (twice), Cambridge Latin (twice), Belmont (twice), Andover, Rindge, Stoneham, Melrose.

Tied: Melrose, Newton, Stoneham.

Lost: Exeter, Newton, Rindge.

Letters were awarded to: V. Sakoian, E. Norberg, R. Coyne, J. Byrne, W. Lane, R. Mee, W. Collins, E. Preston, J. Chipman, J. Gardella, R. Keefe, G. Carens, (Mgr.)

Field Hockey

Top: C. Hart, B. Rimbach, C. Swanson
Middle: Miss McCarty, D. Robbins, W. Marvin, S. Fellman, V. Richmond, A. Mitchell
Bottom: E. Pillsbury, A. Siker, O. Jackson, H. Bevins, E. Gorell

The girls' field hockey team completed a successful season, winning three games and tying two. The players showed great cooperation, and this along with the brilliant playing of captain Olive Jackson, brought them through an undefeated season. The hardest game played was with Winchester, both teams showing the result of long and hard practice. The coaches are to be given great praise for turning out such good teams. The score at the end of the game was 0 to 0.

At a party given by the retiring Captain, Harriet Bevins was elected captain for next season.

The second team also came through with an undefeated season winning all their games and Miss McCarty, coach, expects to find many prospects amongst them next year. The players who will be back for next season are:

Harriet Bevins, Edith Pillsbury, Sonia Fellman, and Anna Siker.

The schedule and scores were as follows:

October 10, Arlington 2 Winthrop 0 — November 2, Arlington 2, Belmont 1
October 19, Arlington 1, Melrose 0 — November 7, Arlington 0, Winchester 0
November 15, Arlington 0, Malden 0

Those who received letters were as follows:

Olive Jackson, Captain; Harriet Bevins, Captain-Elect; Alma Mitchell, Manager; Katherine Hart, Virginia Richmond, Anna Siker, Barbara Rimbach, Winifred Marvin, Edith Pillsbury, Sonia Fellman, Castine Swanson, Dorothy Robbins.

Basketball

Top Row: Miss McCarty, C. Swanson, T. Soderquist, B. Rimbach, M. Murray, O. Jackson, B. Dwyer
Bottom: W. Marvin, A. Siker, C. Hart, H. Bevins, A. Dickson

The return this year of a large squad of veterans and the presence of fine sophomore material presaged a very successful season. This was fulfilled by a record of six victories and one tie.

Under the captainship of Katherine Hart, the team had no difficulty in showing its ability for Captain Hart was ably supported by Castine Swanson, Thelma Soderquist, and Barbara Rimbach, all of last year's team. The success of the team is largely due to the fact that every play clicked and had the opponents baffled. The passing, shooting, and guarding were unusually good because of Miss McCarty's fine training.

The closest and hardest fought game was with Malden, and ended in a tie. Captain Hart and Castine Swanson saved the team from defeat with two miraculous baskets.

While many valuable players will be lost through graduation, the strong sophomore material gives Coach McCarty high hope for another of her successful teams next year.

Track

Top: Crosby, C. Lewis, Mr. McCarty, T. Ahern, R. Hancock
3rd: C. Tibbetts, C. Lemke, W. Collins, J. Gardella, T. Donnelly, M. Matthews
2nd: J. Leveroni, J. Hoffman, G. Burns, A. Knapp, S. Davison, L. Gott, P. Leavitt
Bottom: H. Cook, M. Giaquinto, W. Does, P. Cronin, J. Frederiksen

Winter Track at Arlington this year was not its usual success, as the team was robbed of many of its stars by graduation. There were, however, several members who were able to provide competition and keep the team's head above water. Captain Billy Does and Mario "Chick" Giaquinto took most of the honors in the dashes, while Jack Hoffman was doing a capable job at the timbertopping. Chandler Lewis was aided by Tibbets in filling Gene Graf's place in the high jump, and Cronin, a Sophomore, showed great promise in the longer distances.

Despite the rather dismal showing of the board track runners, Arlington is looking forward to a successful season in Spring Track. "Doc" McCarthy's men will be led by Billy Shields, a dependable dashman. Collins will be putting the shot with the best of the schoolboy athletes, and the many Sophomores on the team are expected to have acquired the necessary experience to bring home the blue ribbons. There are seven meets scheduled for this year's track team and the team ought to run up a fine record.

WINTER SCHEDULE

Brookline	Everett
Watertown	Malden
Northeastern Meet	Andover Interscholastics

State Meet

Letters were awarded to: Captain W. Does, J. Gardella, C. Lewis, Tibbets, J. Hoffman, H. Cook, M. Giaquinto, W. Collins.

SPRING SCHEDULE

Belmont Interclass Meet	Malden
Brookline	Melrose
Medford	State Meet

Fitchburg Relays

Cross Country

Top: A. Knapp
Middle: P. Cronin, H. Cook
Bottom: J. Fredriksen, L. Gott, G. Burns

This year the track prospects seemed rather poor. The Cross Country team, however, started at a great pace to show they did not intend to breathe the dust of any team. Thus, in the first meet with Quincy, a team composed of comparative "greenies" held the Quincy team, undefeated for two seasons, to a score of two points. Only six of our harriers ran in this meet, while Quincy started nearly twenty. When our team finally became organized, we pitted ourselves against Wakefield, State champions, and undefeated in '34, and gave them the only upset of the season. We won by a score of twenty-eight,—thirty.

From this point the team increased in strength, and the Hill-and-Dalers earned a fine name for themselves as Melrose, Beverly, and Tufts Freshmen took their dust from Arlington. Still determined to win, despite a setback from Wakefield and Andover in a Triangle meet, the team entered the State Championship meet at Stoneham, and came in a close second to Wakefield. Thus, the team of '34 maintained the usual high standards of "Doc" McCarthy's Harriers.

SCHEDULE

Quincy	Beverly
Wakefield	Andover-Wakefield
Melrose	State Meet

Tufts Freshmen

Letters were awarded to: Lester Gott, Captain; Paul Cronin, Captain-elect; George Burns, Herbert Cook, John Frederickson, Arthur Knapp.

Basketball

Top: D. Gillis, W. Shields, E. Jones, Mr. Lowder
Bottom: O'Brien, C. Lowder, E. Holway

In the face of a difficult schedule composed of the best teams of the State, the Basketball team turned in a creditable record this year, which was Coach Lowder's second with the High School. Although not a choice for the Tech Tournament, we proved a hard nut for any team to crack, for out of eighteen games played, we won ten and lost eight. Chelsea, Quincy, and Fitchburg, all choices for the Tech Tournament, were on our list.

John O'Brien was the spark plug of the team and high scorer, followed closely by Charlie Lowder, who, though the smallest player on the team, was Captain, and has been re-elected for next season. We started the season by humbling the Alumni, and, in a post-season game during which all rules were set aside, we put the Faculty to rout. This last victory was won in spite of the referee and timer, who were frankly on the side of the Teachers. The team is expected to be even better next season, as few of the players will be lost by graduation.

SCHEDULE

Won: Alumni, Brookline (twice), Everett (twice), Cambridge Latin (twice), Medford, Melrose, Somerville.

Lost: Chelsea (twice), Fitchburg (twice), Belmont, Woburn, Quincy, Medford.

Letters were awarded to: C. Lowder, E. Jones, H. Seiders, J. O'Brien, F. Madden, W. Shields, E. Hollway, D. Gillis (Mgr.)

Girls' Baseball

Upper Row: Miss McCarty, H. Sughrue, R. Ouellette, E. Coppola, A. Colouris
Second Row: M. Harris, S. Fellman, V. Hoffman, E. Pillsbury, A. Sauerwald, E. Parsons
Bottom Row: A. Siker, O. Jackson, A. Dickson, L. Fellman, H. Bevins

Although only a few veterans are returning this year for baseball, Miss McCarthy looks forward to another successful season. Anna Dickson, the captain will be invaluable to the team not only for her fielding but also for her hitting ability. Other promising candidates are Mary Harris, Anna Siker, Virginia Hoffman and Olive Jackson. Every position on the team will be closely contested because there is such excellent material in the sophomores and juniors. Although the season is not yet under way we can safely predict a successful one for the Girls' baseball team. The following teams will be played:

Medford	Winchester
Wellesley	Concord
Cambridge	Melrose

Girls' Tennis

Upper: D. Robbins, P. Dacey, C. Hart, W. Marvin
Bottom: P. Madden, Y. Blanchard, G. Ahern, R. Macdonald, C. Hart, L. Lane, P. Gray, E. Whitney

At the writing of this Year Book the tennis squad have had no outside practice, but they have been holding their practice sessions in the gym. The veterans back for this year are:

Katherine Hart, *Captain*
Priscilla Gray
Gertrude Ahern

In past years the tennis teams have had very good luck in sharing honors with other schools, and we hope that this year will find the team winning all of their games. Miss Crosby is in charge of the squad and she is doing a splendid job in getting the girls in condition.

Yvonne Blanchard is one of the candidates and we hope that she will be as successful in her tennis career as her sister has been.

The schedule is as follows:

May 6—Belmont
May 27—Malden
May 31—Lexington
June 3—Winchester
June 7—Winthrop

The squad consists of the following: Katherine Hart, Captain; Louise Daley, Manager; Ruth Macdonald, Louise Lane, Pauline Madden, Priscilla Gray, Gertrude Ahern, Lorretta O'Brien, Winifred Marvin, Bette Reese, Thelma Battie, Yvonne Blanchard.

Tennis

Upper Line, left to right: R. Brainard, Rob. Brainard, H. Wolosinski, R. Mann, W. Lane, G. Thompson, W. Hawke
Lower Row: H. Cuillo, W. Bixby, G. Coburn, L. Hatch, J. Leveroni

The boys' Tennis team at Arlington this year will be composed almost entirely of raw material. Coach Downes, however, will have sufficient candidates from which to choose, as there are many who are ambitious to fill the vacancies created by graduation. Since the creation of new courts in Arlington, tennis has become an increasingly popular sport, and, despite the unusual lack of experienced players, we expect to have a successful season at the Spy Pond nets. George Carens, a veteran, is expected to play capably in both singles and doubles matches, while it is certain that there will be many new men who can handle positions on the team. The schedule this year contains thirteen matches, from Winthrop on April 30 to Melrose on May 31. Seven of the matches will be played on the Spy Pond courts, while the remaining six will be played over out-of-town nets.

SCHEDULE

Winthrop	Quincy
Belmont	Winthrop
Watertown	Newton
Lexington	Belmont
Brookline	Watertown
Melrose	Lexington

Melrose

Baseball

There will be several veterans on this year's team, and Mr. Ostergren expects to field a very good team. The team will play at Spy Pond playground as it is doubtful if the new diamond in the rear of the High School will be completed for this Spring. The team has already played one game, with Malden, and although they were beaten 13-6 by what appeared to be a more experienced club, the team showed some clever baseball. Bart Madden, a fine catcher, will probably be ineligible, but John O'Brien will be a capable substitution in the position behind the bat. Captain Sweeney is scheduled to do most of the pitching, with Paul Dorrington for relief, and Albert Lennon, a Sophomore, will take charge of first base. Holiway, a clever infielder, and the heavy-hitting Oliverio brothers are also assets on Arlington's diamond club. While it is always difficult to predict the future of a baseball team before the season, this team seems assured of a fine record. There are thirteen games in store for this team and seven of them will be played on the home diamond.

SCHEDULE

Malden	Everett	Brookline
Newton	Brookline	Belmont
Somerville	Rindge	Melrose
Cambridge	Melrose	Everett
	Medford	

Golf

The Golf team represents what is probably Arlington's least known sport, yet its members are more enthusiastic than those of other sports which draw more spectators. The members report daily for practice under the tutelege of Coach Robinson at Winchester, which is their home course. The team is composed of six members, three of whom have already earned their letters. Last year, the team lost the State Title at Peabody, by a score of 7-2. This year, they intend to turn the tables, for, although regular practice has not yet started, Coach Robinson says that Arlington will field one of the strongest teams in this section. Francis Harvey, Lester Arbetter, and Captain Wilfred Wedge form the nucleus of veteran players around which will be built this year's team. Five teams are on the schedule for this season, and each team will be played twice, once at home, and once away from home.

SCHEDULE

Waltham	Waltham
Watertown	Newton
Lexington	Lexington
Newton	Brookline
Brookline	Watertown

Who's Who

	Boy	*Girl*
Best All-round	William Collins	Katherine Hart
Most Popular	William Collins	Anna Swensen
Best Actor	Milton Matthews	Anna Swensen
Most Musical	Charles Movsessian	Cecilia Robichaud
Most Intellectual	John McCormick	Claudia Kelty
Most Athletic	William Collins	Katherine Hart
Most Likely to Succeed	Laurence Driscoll	Ava Byer
Wittiest	Donald Gillis	Helen Duffey
Best Dancer	Joseph Gardella	Hope Wells
Tallest	Berkely Cue	Barbara Rimbach
Shortest	Melvin Hurwitz	Dorothy Robbins
Most Attractive	Earl Jones	Anna Swensen
Best Dressed	Robert Fagerland	Phyllis Norwood
Best Orator	Laurence Driscoll	Marcia Kidder
Most Businesslike	Laurence Driscoll	Anna Kuchinsky
Most Bashful	Mitchell Guzelian	Eleanor Ogren
Most Talkative	Sherman Davison	Louise Alderson
Most Artistic	Paul Gariepy	Claudia Kelty

Autographs

Eleanor F. Taylor
Gladys I. Porter
Harriet P. Pinnell
Herman Gammons.

Henry D. Hornel.
R. S. Morrill
Carl A. Johnson

AHS

Autographs

TO OUR ADVERTISERS:

WE TAKE THIS OPPORTUNITY TO THANK OUR ADVERTISERS FOR THEIR HELP IN MAKING THIS YEAR BOOK POSSIBLE.

THEY HAVE SUPPORTED US — IN RETURN LET US

PATRONIZE OUR ADVERTISERS

THE CO-OPERATIVE BANK METHOD OF ISSUING

MONTHLY SAVING SHARES

encourages people to save systematically. The success of this plan lies in its continuance. Five dollars deposited monthly will become at maturity $1,000. In case of need your money is always available.

. . . . .

Buy Shares In Our Last Series

. . . . .

Arlington Cooperative Bank

622 Massachusetts Avenue Arlington, Massachusetts

The Seafood Stores

INCORPORATED

454 Mass. Ave. Arlington 1127 - 1128

ALL VARIETIES OF FRESH FISH IN SEASON

MAINE LOBSTERS
CAPE COD OYSTERS
ESSEX RIVER CLAMS
FISH CONDIMENTS

"Get Your Fish From a Fish Man"

WE ARE
EXCLUSIVE
Agents in Arlington For

Bulova Watches

. . . .

BEACON JEWELRY CO.
466 MASS. AVE. ARLINGTON
Tel. Arl. 5592

Tel. Arlington 5300

ARLINGTON BUICK COMPANY

SALES and SERVICE

835 MASSACHUSETTS AVENUE - - - ARLINGTON, MASS.

Menotomy Trust Company

COMMERCIAL DEPARTMENT
SAVINGS DEPARTMENT
SAFE DEPOSIT BOXES

. . . Member . . .
Federal Reserve System
Old Colony Trust Associates

We solicit your business with the assurance that satisfactory service will be rendered.

YOUR NEXT PERMANENT SHOULD BE

Edith Hine
Consulting Beautician
KURLS
more than a permanent wave

Edith Hine Beauty Salon

691 Massachusetts Ave.
P. O. Building
Arlington, Mass.
Arl. 3800

8 - 11 a. m. Open Sundays 3 - 8 p. m.

SWARTZ'S
DELICATESSEN

Full line Imported and Domestic Foods
Home made Salads and Roast Hams
We specialize in breads of all varieties

169A Massachusetts Ave. Arlington

Cleveland Market

175 Massachusetts Ave.

ARLINGTON, MASS.

Arlington Heights 5c-10c-$1.00 Store

1306 Massachusetts Ave.
ARLINGTON HEIGHTS, MASS.

John G. McPhail

M.D.
155 Massachusetts Ave.
ARLINGTON, MASS.

Compliments of
KATHERINE P. CUMMINGS
BEAUTY SHOPPE
166 Massachusetts Avenue
Corner of Egerton Road Arl., Mass.
Tel. Arl. 4529

Albers Baking Co.
1320 Mass. Ave. Arl. 6314-M

Rexall
DOCTOROFF'S PHARMACY
1062 Mass. Ave., cor. School St.
Call Arl. 4964

W. G. TENNEY, Inc.
HUDSON and TERRAPLANES
CADILLAC and LA SALLE
783 Mass. Ave. Arlington
Arlington 4100

Belden & Snow
"The Men's Wear Store"
639 MASS. AVENUE
Arlington, Mass.

Delightful Fruit Store
207 BROADWAY
We carry a full line of fruits and fresh vegetables
Call Arlington 2265
FREE DELIVERY

R. W. Shattuck
and CO.
INCORPORATED
(Established 1857)
HARDWARE — CUTLERY
470-474 Massachusetts Ave.
Tel. **ARLington 0114**

The Arlington News
ADVERTISING - PRINTING
Circulation 10,000 copies each week
Tel. Arlington 1305
793 Mass. Ave. Arlington

BREAD

BAKED BY

Quinzani Brothers

Is Essential To Good Eating

HAND MADE BY EXPERTS — BLENDED WITH THE BEST INGREDIENTS AND COOKED TO THE RIGHT CRISPNESS THAT MAKES IT SO POPULAR AT THE LEADING EATING PLACES.

A Sample Can Be Obtained by Calling
Hancock 2114

24 LA GRANGE STREET **BOSTON, MASS.**

Compliments of

Paradis Brothers

LUNCH CART RAILROAD CROSSING

ARLINGTON CENTER

DRESS SUITS *to hire*

NEW
TUXEDOS
For Hire

$1.50

Bill the Tailor

Tel. Eli 0600 **2319 MASS. AVE.**
North Cambridge, Mass.

Compliments
of
DUKE CHARLES
and his
ORCHESTRA

Ladies' Silk Hosiery
Chiffon or Service Weight
All Sizes — Season's Shades
Prices 58c - 79c - $1.00

WHOWELL DRY GOODS STORE
649 MASS. AVE.
Opposite The Center Bus Stop

A. WEISS

REGISTERED PHARMACIST

1323 Massachusetts Ave.
ARLINGTON HEIGHTS MASS.

Tel. Arlington 2541

Patterson Studio

. . . PHOTOGRAPHS . . .

6 Schouler Court

ARLington 0638-W

Pierson's Drug Store

FRANK I. PIERSON

1177 Mass. Ave. Arlington, Mass.

Phone **ARL. 3995**

Charles B. Perham

INC.

Arlington **FORD** Arl. 2433

295 BROADWAY

Stanley P. Miller

.:. **Jeweler** :.:

Watch, Clock and Jewelry Repairing

460 Mass. Ave. Arlington

F. E. WYMAN'S

RESTAURANT

ARLINGTON CENTER

Arlington's Leading Playhouse of Entertainment

THE CAPITOL THEATRE

Matinees at 2.15 - Evenings 6.45 - 8.10

ARLington 4340

Compliments of

LE BARON'S

ELECTRICAL SHOP

. . . **Dealer** . . .
DELCO OIL BURNERS
FRIGIDAIRES APPLIANCES

608 Massachusetts Ave. Arlington

Gahm & Erickson Co., Inc.

HOME OF THINGS ELECTRICAL

MAYTAG WASHERS
EASY WASHERS and IRONERS
HOOVER CLEANERS
KELVINATOR REFRIGERATORS
R.C.A. and PHILCO RADIOS

Reliable service to all makes of electrical home appliances, radios and Kelvinator Refrigerators.

Phones Arl. 4323 - 4324

ARLINGTON CENTER

Compliments of

Michael A. Troiano

Compliments of

F. H. REED

DR. H. GUIDOTTI

M.D.

14 CENTRAL STREET

SOMERVILLE

Som. 6092

PARTRIDGE'S

Ice Cream and Fancy Ices

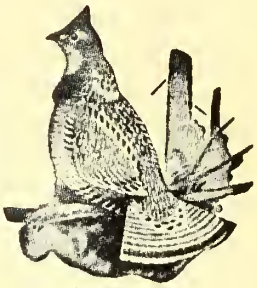

MELON MOLDS, SULTANA ROLLS, ICE CREAM CAKES, PECAN NUT ROLLS, ALSO IN BRICK FORM IN A VARIETY OF COMBINATIONS

Call LEXINGTON 0840 for your ice cream wants.

SEND FOR NEW PIN CATALOG

PINS - RINGS
CHARMS

ATHLETIC
PRIZES IN
STOCK

DORRETY OF BOSTON

Official
Jeweler
for
Arlington High

387 WASHINGTON STREET

Schreiber's Market

200 MASS. AVE.

Coll Arlington 3310

The Store for—
QUALITY and SERVICE

Lafayette 2967

Office Hours 10 a.m. to 6 p.m.
Sundays and Holidays by Appointment

J. H. Johnson, M.D.

8 Beacon St., Boston
Near State House

RESIDENCE
1558 Moss. Ave., Cambridge
Tro. 0348

Wol. 1893 **Arl. 0407**

MINNIE'S BEAUTY SHOPPES

$1.95 To $5.00 **PERMANENTS A SPECIALTY** **Expert Operators**

All Items of Beauty Culture 25c each

397 MOODY ST.
Waltham, Mass.

236 MASSACHUSETTS AVE.
Arlington, Mass.

BRATTLE SPA

HOME MADE ICE CREAM
OUR SPECIALTY

Candy, Soda and Tobacco

1048 Massachusetts Ave.

C. F. MARSTON

Groceries and Provisions

14 MEDFORD ST.

Tel. 0708-0709

Flowers Best

EXPRESS YOUR SENTIMENTS

SAY WHEN AND WHERE
WE WILL DO THE REST

ANDERSON'S
Greenhouses

901 Massachusetts Ave.

Phones, Arlington 3090 - 3091

In the Long Run

you and your friends will prize the portrait that looks like you—your truest self, free from stage effects and little conceits. It is in this "long run" Photography that PURDY success has been won. Portraiture by the camera that one cannot laugh at or cry over in later years.

For present pleasure and future pride protect your photographic self by having PURDY make the portraits.

●

Purdy

160 TREMONT STREET, BOSTON

OFFICIAL PHOTOGRAPHER
ARLINGTON HIGH SCHOOL, CLASS OF 1935

Special Discount Rates to all Students of A. H. S.

Compliments of

SOMERVILLE
PRINTING CO.
Inc.

Chas. M. Sullivan, Pres.

63 Gorham Street
WEST SOMERVILLE, MASS.

The
Transcript Press
Inc.
DEDHAM, MASS.

Telephones
Dedham 0001 Hyde Park 0628

PUBLISHERS and PRINTERS
SINCE 1870

Printers of the Year Book

JAMES O. HOLT
GROCERIES and PROVISIONS
14 Pleasant Street

Telephone Somerset 8425
CIRO GIOBBE, M.D.
Office Hours 2-3 and 6-8 p. m.
34 SUMMER STREET
Somerville Mass.

Compliments
of a
Friend

George S. Ryan
ATTORNEY AT LAW
455 Massachusetts Ave.
Arl. 1743